

**SURVEY OF LOT 1 OF CSM. VOL. 7, PGS., 42&42A  
AND OTHER LANDS ALL LOCATED IN THE  
SE 1/4 OF THE NE 1/4 AND GOV'T. LOT 2, SEC. 20,  
T. 36 N., R. 12 E., TOWN OF CRANDON,  
FOREST COUNTY, WI.**

FOREST CO SURVEYOR  
FILE # 361220-20210304  
DATE 01/06/2023 BY JL

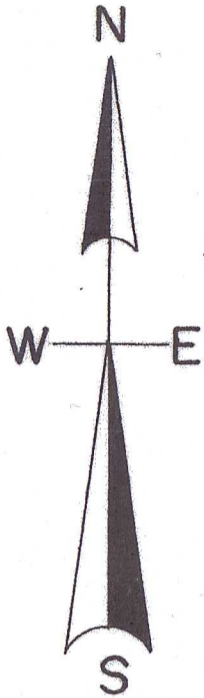

North is referenced to the North line Lot 12 of Canadian View II subdivision being a recorded bearing of S 79° 24' 20" E.

LITTLE RICE LAKE

found 1.75" iron pipe 2.5" exposed badly deteriorated, I perpetuated it with a 15/16" iron rod

-11-

**TABLE**

CENTER LINE OF 20 FOOT WIDE DRIVEWAY EASEMENT

- L1) N 34° 36' 08" E 62.07'
- L2) N 56° 44' 36" E 38.52'
- L3) N 82° 43' 02" E 75.25'
- L4) N 66° 26' 28" E 67.42'
- L5) N 87° 54' 21" E 43.97'
- L6) S 20° 45' 32" E 22.68'
- L7) S 0° 00' 51" W 62.73'

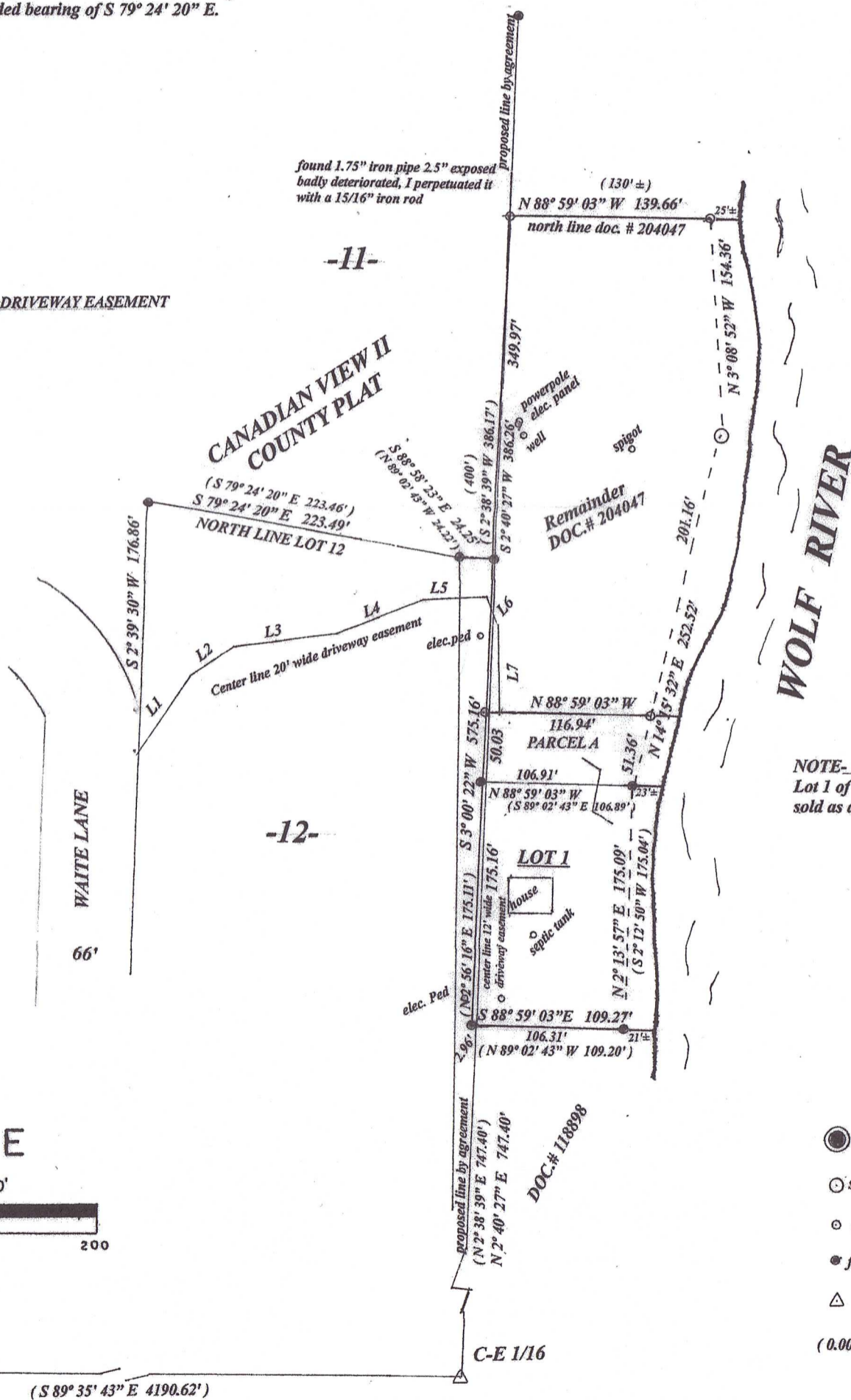

-12-

**PARCELA**  
NOTE- 50 foot wide addition is to be attached to Lot 1 of CSM. Vol. 7, Pg. 42 & 42A and not to be sold as a separate entity.

**LEGEND**

- subdivisinal monument of record
- set 6" surveyor's spike
- set 15/16" iron rod
- found 3/4" iron rod
- △ computed position
- (0.00') - bearing & distance of record

**SCALE**

1" = 100'

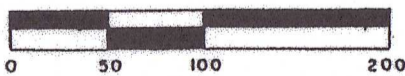

W 1/4 COR  
rr. spike

(S 89° 35' 43" E 4190.62')

I, Todd Loftus, Professional Land Surveyor, hereby certify, that I have surveyed the property shown hereon. That this map represents an accurate survey of said property to the best of my knowledge & belief. That I have performed this survey by order of Mitch Littleton and that I have complied with the applicable requirements of the Wisconsin Administrative Code A.E. 7.



Survey for Mitch Littleton  
11492 Waite Lane  
Crandon WI. 54520

LOFTUS SURVEYING  
5437 RIVERVIEW ROAD  
RHINELANDER, WI. 54501  
TEL/FAX 715-369-1142  
[hodag28@hotmail.com](mailto:hodag28@hotmail.com)

**2092B7**