

CERTIFIED SURVEY PLAT

Sheet 1 of 2

For Isabel H. Andruski

A Parcel known as Lot 4, White Eye Lake Lots Located in the Southeast 1/4 of the Southwest 1/4 of Section 21, Township 36 North, Range 12 East, Fourth Principal Meridian, Forest County, State of Wisconsin

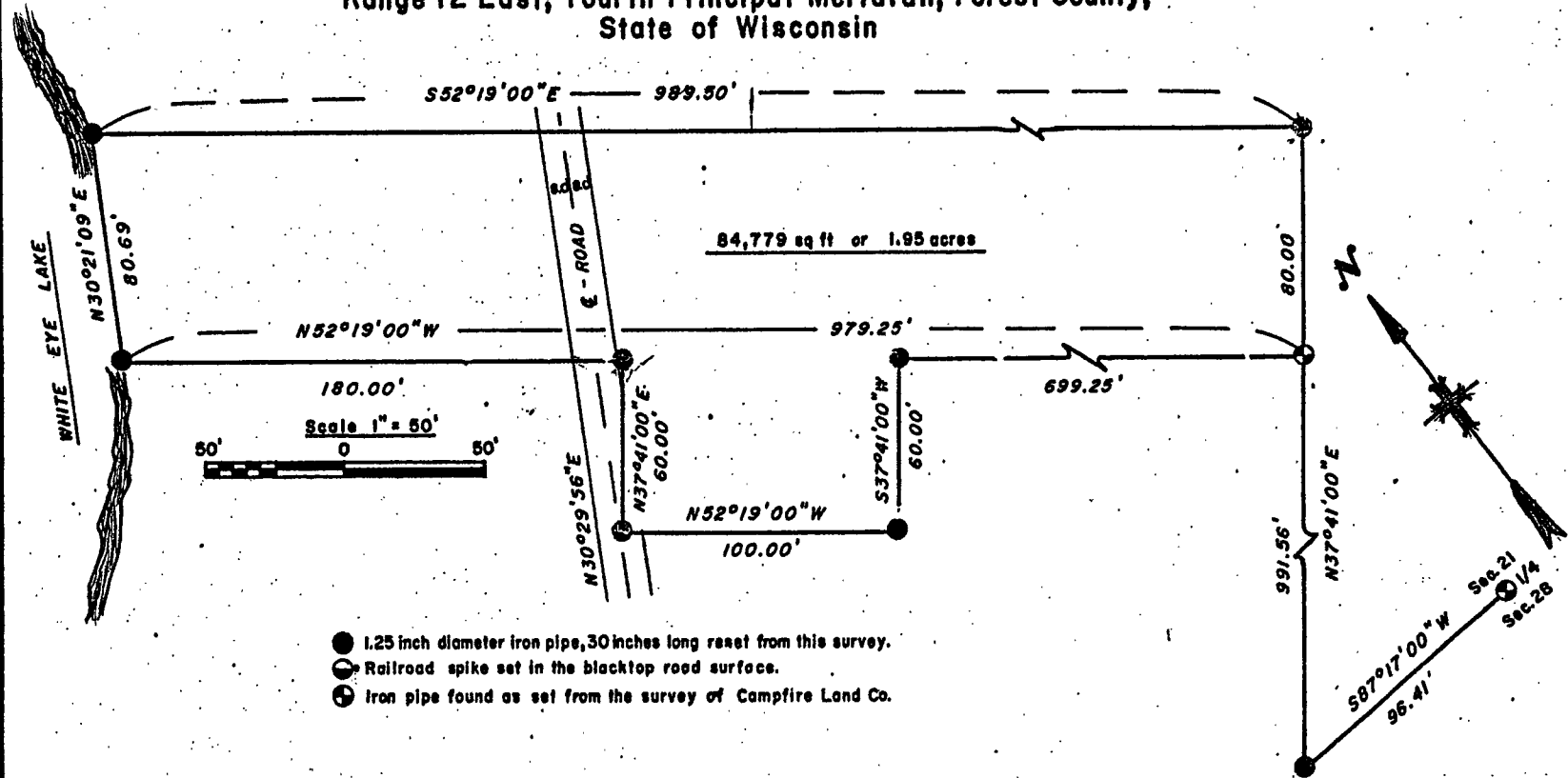

FORM NO. 985-A

Stock No. 26273

FOREST CO SURVEYOR
 FILE # 361221-19830800
 DATE _____ BY _____

DESCRIPTION OF PARCEL SURVEYED

A parcel known as Lot 4, White Eye Lake Lots located in the Southeast 1/4 of the Southwest 1/4 of Section 21, Township 36 North, Range 12 East, Fourth Principal Meridian, Forest County, State of Wisconsin and described as follows: Commencing at the South Quarter Corner of Section 21; thence South 87° 41' 00" West 96.41 feet; thence North 37° 41' 00" East along a line marked by iron pipes set at 80 foot intervals 991.56 feet to an iron pipe, which pipe marks the Point of Beginning; thence North 52° 19' 00" West 600.25 feet to an iron pipe; thence South 37° 41' 00" West 60.00 feet to an iron pipe; thence North 52° 19' 00" West 100.00 feet to a railroad spike in the blacktop road surface; thence North 37° 41' 00" East 60.00 feet to an iron pipe; thence North 52° 19' 00" West 180.00 feet to an iron pipe on the East shore of White Eye Lake; thence North 30° 21' 09" East along the East shore of White Eye Lake 80.69 feet to an iron pipe on the East shore of White Eye Lake; thence South 52° 19' 00" East 989.50 feet to an iron pipe; thence South 37° 41' 00" West 80.00 feet to an iron pipe and the Point of Beginning.

SURVEY NOTES

This survey was performed to retrace and reset the exterior boundaries of the above described parcel as shown on the plat of survey by Campfire Land Company. All bearings on this Plat are referenced to the recorded deed descriptions and the survey plat of Campfire Land Company. All linear measurements have been made to the nearest one hundredth of a foot and all angles have been measured to the nearest second of angle.

SURVEYOR'S AFFIDAVIT

I, William B. Cochrane, a Registered Land Surveyor in the State of Wisconsin, hereby certify that I have surveyed this parcel of land in full compliance with the provisions of Chapter 236 of the Wisconsin Statutes by the direction of Isabel H. Andruski, owner of said parcel of land. The plat map and notes are a correct representation of the corners recovered and established by this survey.

Date of Survey: August 1983

William B. Cochrane
 William B. Cochrane
 R.L.S. State of Wisconsin
 Certificate S-1107

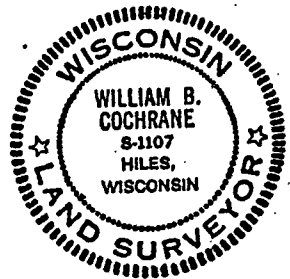

Stock No. 26273