

Being a part of
 Southwest 1/4 of the Southwest 1/4
 Section 21, Township 36 North, Range 12 East
 Town of Crandon, Forest County, Wisconsin

Note: Descriptions are provided on separate sheets.

Bearings are based on the West Section line of said Section 21 which bears North as being of record.

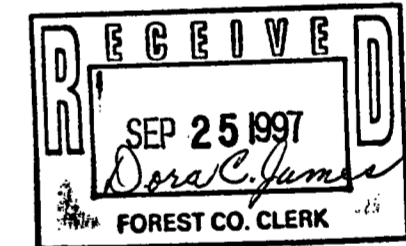
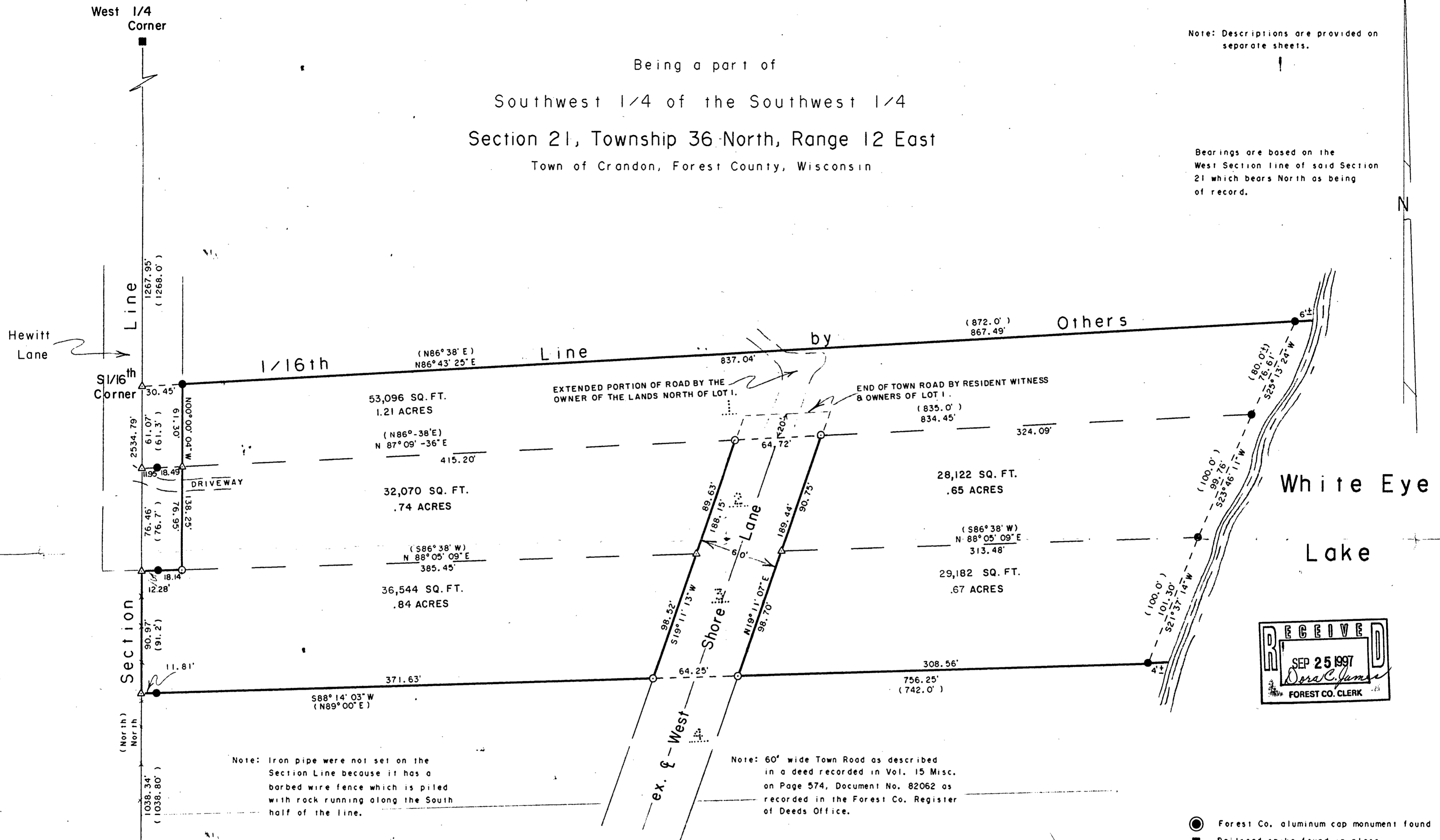

"SURVEYOR'S CERTIFICATE"

I hereby certify that I have surveyed and mapped the lands shown hereon and that, to the best of my knowledge and belief, said survey and map is a true and correct representation thereof, and that I have complied with the Wisconsin Administrative Code A E 7.

Dated this 18th day of April 1997.

Kip W. Soder R.L.S. #1731

FOREST CO SURVEYOR
 FILE # 361221-19970418
 DATE _____ BY _____



- Forest Co. aluminum cap monument found
- Railroad spike found in place
- 1" dia. iron pipe found in place
- 1" dia. iron pipe set this survey
- △ Computed angle point
- () Bearing & Distance of record.
- ▭ Parcels surveyed
- ⋮ Lot No. of the unrecorded West Shore Tracts

SURVEY FOR: Ralph & Donna Braunreiter		
SCALE: 1" = 50'	APPROVED BY:	DRAWN BY K.W.S.
DATE: 4-18-97		REVISED
SODER SURVEYING		DRAWING NUMBER 389

91-39-18