

LOCATED IN PART OF THE NW1/4-NE1/4, SECTION 21, T.36N., R.12E.,
TOWN OF CRANDON, FOREST COUNTY, WISCONSIN

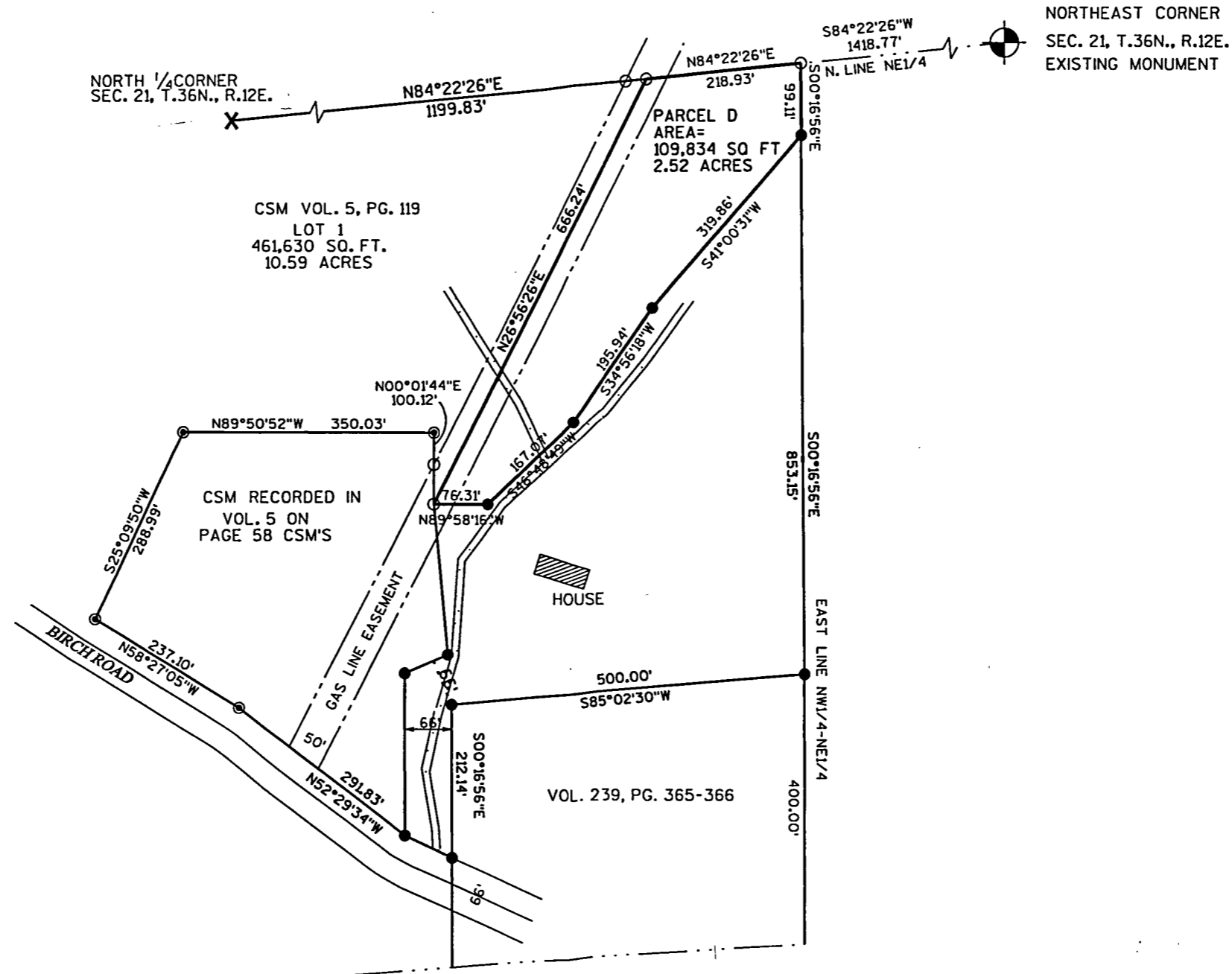

ALL BEARINGS ARE REFERENCED TO THE NORTH LINE OF THE NORTHEAST 1/4. ASSUMED TO BEAR S84°22'26"W

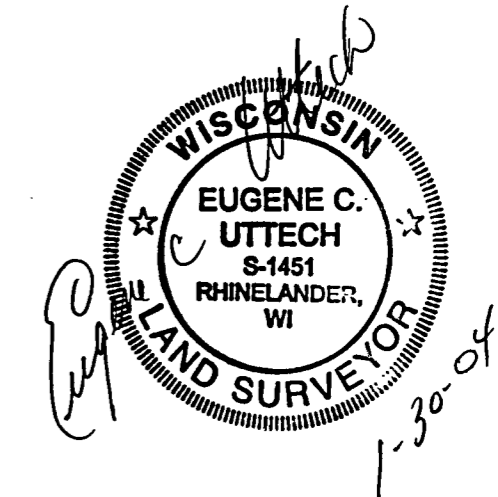

I, EUGENE C. UTTECH, REGISTERED LAND SURVEYOR OF THE STATE OF WISCONSIN DO HEREBY CERTIFY THIS IS TRUE AND CORRECT TO THE BEST OF MY KNOWLEDGE AND BELIEF.

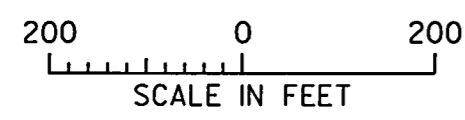

- 3/4" x 18" IRON ROD SET
- ⊙ 1.5" DIAMETER IRON PIPE FOUND
- X CALCULATED POSITION
- 3/4" IRON ROD, FOUND

FOREST CO SURVEYOR
FILE # 361221-20040130
DATE _____ BY _____

PLAT OF SURVEY	
CLIENT: MARK DEATON & ERIKA DEATON	
	
DRAWN BY SJO	DATE 1-30-04
CHECKED BY ECU	SCALE 1"=200'
SHEET 1 of 2 FILE NO. 980512B	

THIS DESCRIPTION DRAFTED FOR THE BENEFIT OF SALE TO ABUTTING OWNER.

DESCRIPTION - PARCEL "D"

A parcel of land being part of the NW.1/4 of the NE.1/4 of Section 21, T.36 N., R.12 E., Town of Crandon, Forest County, Wisconsin and being more particularly described as follows:

Commencing at the Northeast corner of said Section 21; thence S.84°22'26"W., along the North line of said NE.1/4 of Section 21, 1418.77 feet to a 3/4" diameter iron rod found at the Northeast corner of said NW.1/4 of the NE.1/4 and being the point of beginning of parcel to be described; thence S.0°16'56"E., along the East line of said NW.1/4 of the NE.1/4, 99.11 feet to a 3/4" diameter iron rod set; thence S.41°00'31"W., 319.86 feet to a 3/4" diameter iron rod set; thence S.34°56'18"W., 195.94 feet to a 3/4 inch diameter iron rod set; thence S.46°48'49"W., 167.07 feet to a 3/4" diameter iron rod set; thence N.89°58'16"W., 76.31 to a 3/4 inch diameter iron rod found on the East line of Certified Survey as recorded in Volume 5 of Certified Surveys on page 58 in the Register of Deeds Office and being a Southeast corner of Lot 1 of Certified Survey Map as recorded in Volume 5, page 119 in said Register of Deeds Office; thence N.26°56'26"E., along the East line of said Lot 1, 666.24 feet to a 3/4 " diameter iron rod found at the Northeast corner of said Lot 1, and being located on said North line of the NE.1/4 of Section 21; thence N.84°22'26"E., along said North line, 218.93 feet to the point of beginning.

Said parcel contains 2.52 acres, more or less.

Project No. 980512
Sheet 2 of 2 Sheets

