

LOCATION \ DESCRIPTION

PARCEL 10, WHITE EYE LAKE, LOCATED IN PART OF THE SOUTHEAST QUARTER OF THE SOUTHWEST QUARTER AND PART OF THE SOUTHWEST QUARTER OF THE SOUTHWEST QUARTER OF SECTION 21, T36N-R12E, TOWN OF CRANDON, FOREST COUNTY, WISCONSIN

04-3114

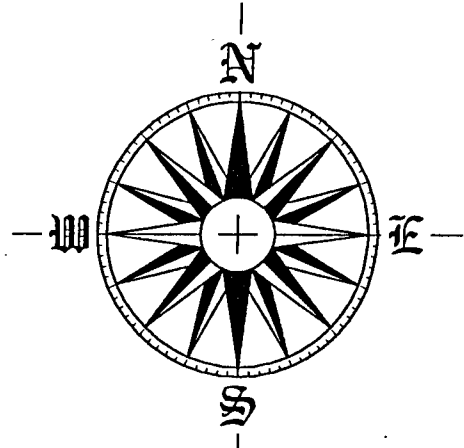

REF: EAST LINE OF THE UNRECORDED WHITEEYE LAKE PLAT

KAMPS OFFICE MAP NUMBER

WHITE EYE LAKE

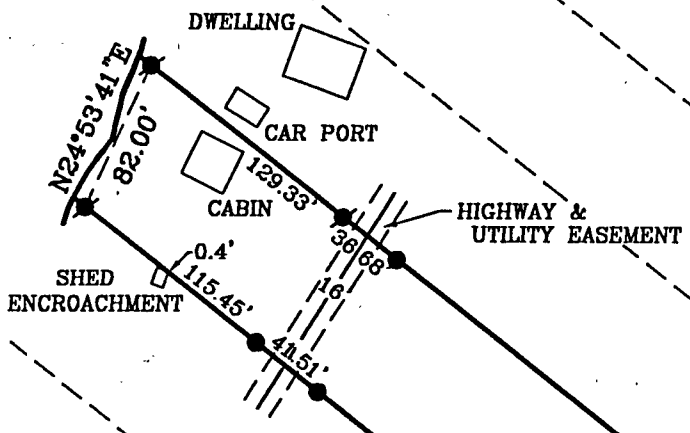

1.65 ACRES ±

LEGEND

- SET 1 1/4" x 18" IRON PIPE
 - FOUND 1" PIPE
 - FOUND 2" ALUM. PIPE w/ 3" ALUM. CAP
- SCALE: 1" = 100'
DATE: OCTOBER 26, 2004

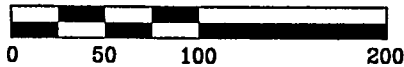

SURVEYORS' CERTIFICATE

I, ROBERT O. KAMPS, REGISTERED LAND SURVEYOR, S-1754, HEREBY CERTIFY THAT I HAVE SURVEYED AND MAPPED THE HEREON DESCRIBED AND DEPICTED LANDS TO MY BEST KNOWLEDGE AND BELIEF.

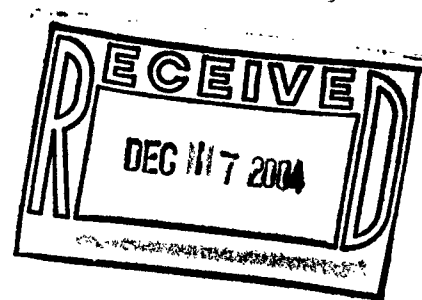
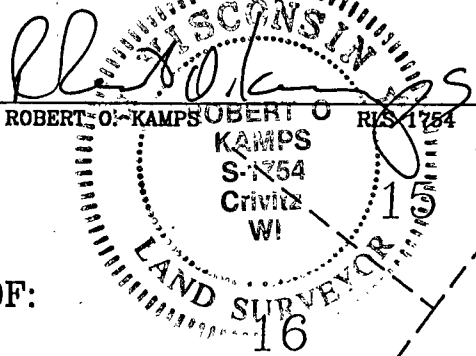

SURVEYED BY THE OFFICE OF:

ROB KAMPS LAND SURVEYING
JEFF LIEUWEN-SURVEYOR
P.O. BOX 757
CRIVITZ, WI 54114

SURVEYED BY THE ORDER OF:

MARK & PATTI GREENLUND
W794 HEATH LANE
MARINETTE, WISCONSIN 54143

SOUTH QUARTER CORNER
SEC. 21, T36N-R12E

FOREST CO SURVEYOR
FILE # 361221-20041026
DATE _____ BY _____