

PLAT OF SURVEY FOR
DALE KANITZ

PART OF THE NORTHEAST QUARTER OF THE SOUTHWEST QUARTER,
SECTION 21, TOWNSHIP 36 NORTH, RANGE 2 EAST,
TOWN OF CRANDON, FOREST COUNTY WISCONSIN

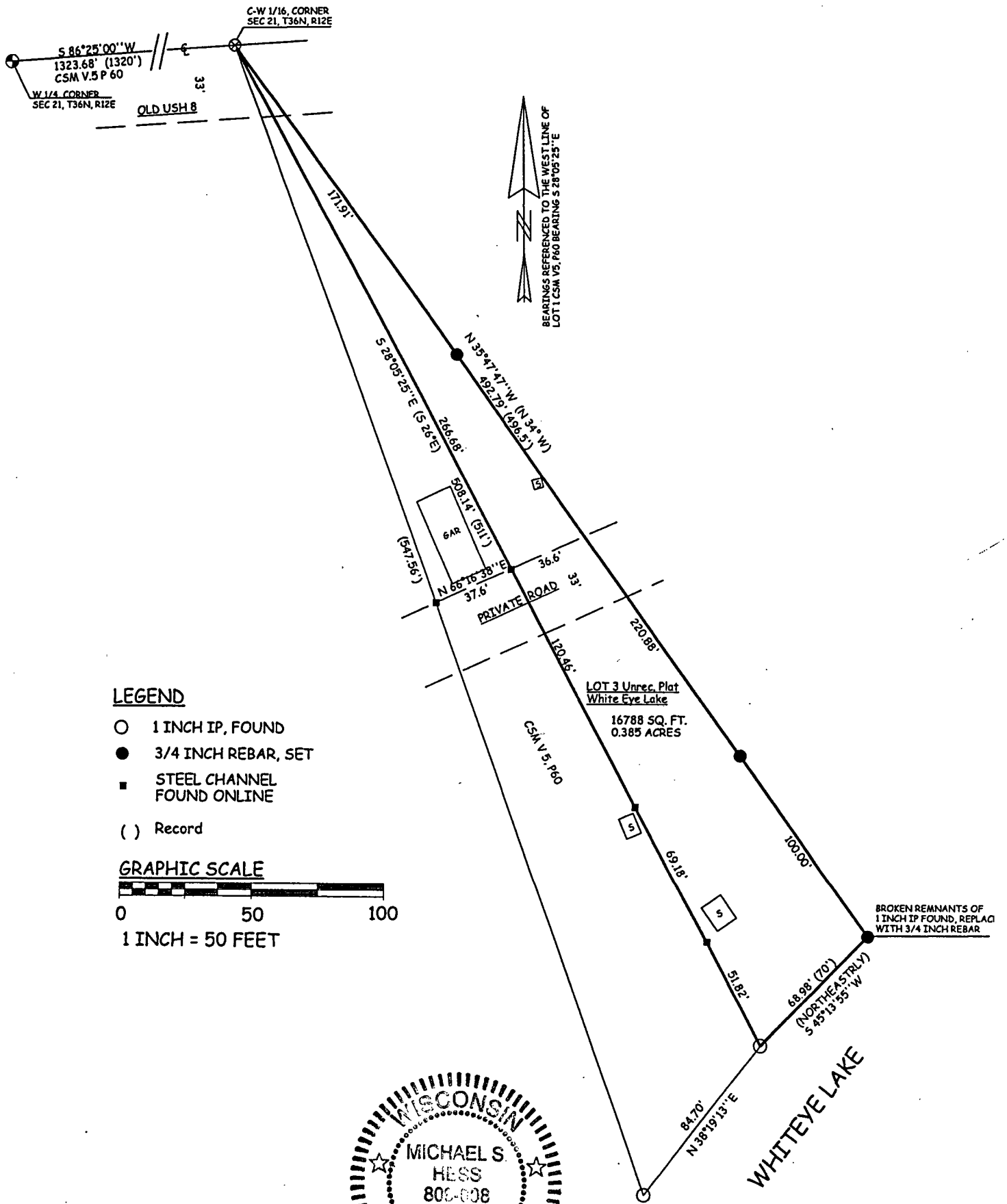

Left acreage same as CSM

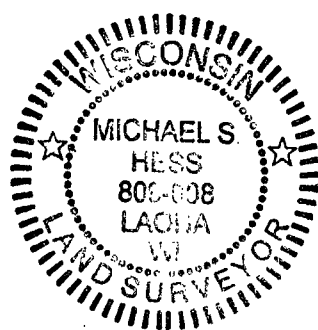

FOREST CO SURVEYOR
FILE # 361221-20140227
DATE _____ BY _____

Parcel 12-484

227-14