

SURVEY OF DOC.#208473

KNOWN AS LOTS 4 & 5 OF THE UNRECORDED
 PLAT OF WHITE EYE LAKE
 LOCATED IN PART OF THE THE NE 1/4 OF THE SW 1/4, SEC. 21,
 T. 36 N., R. 12 E., CRANDON TOWNSHIP,
 FOREST COUNTY, WI.

W 1/4 COR.
 P.K. nail

OLD "8" ROAD

N 88° 12' 05" E 1323.62' (N 85° 25' E 1320')

C-W 1/16
 P.K. nail

S 87° 33' 10" W 52.92'
 S 87° 33' 10" W 8.94'
 S 87° 33' 10" W 6.44'

PARCEL -A- 11,802 SQ. FT.
 N 49° 53' 00" W 205.92'
 N 49° 38' 14" W 489.14'
 S 47° 24' 49" E 482.77'

PRIVATE ROAD
 N 56° 57' 44" E 33.26'
 N 50° W 494' 152.93'

32,016 SQ. FT.

WHITE EYE LAKE

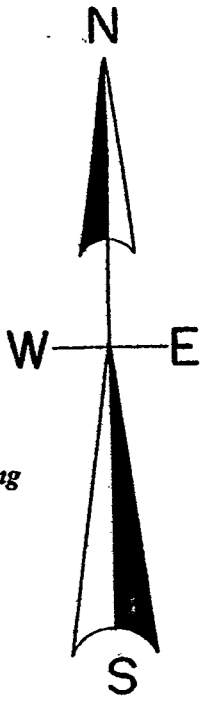

North is referenced to the E-W 1/4 line being an assumed bearing of N 88° 12' 05" E.

Parcel -A- to be attached to Document #208473 and not to be sold as a separate entity.

FOREST CO SURVEYOR
 FILE # 361221-20170915
 DATE _____ BY _____

LEGEND

- SUBDIVISIONAL MONUMENT OF RECORD
 - FOUND 1" IRON PIPE
 - FOUND 3/4" RE-BAR
 - SET 1.25" IRON PIPE
 - SET 1" IRON PIPE
 - SET IRON SPIKE
- (0.0') BEARING & DISTANCE OF RECORD

SCALE

1" = 50'



description conforming to the above survey is on a separate sheet.

I, Todd Loftus, Professional Land Surveyor, hereby certify, that I have surveyed the property shown hereon. That this map represents an accurate survey of said property to the best of my knowledge & belief. That I have performed this survey by order of Andrew Marlewski and that I have complied with the applicable requirements of the Wisconsin Administrative Code A.E.7.

DATE Sept 15 2017
 SIGNED Todd Loftus

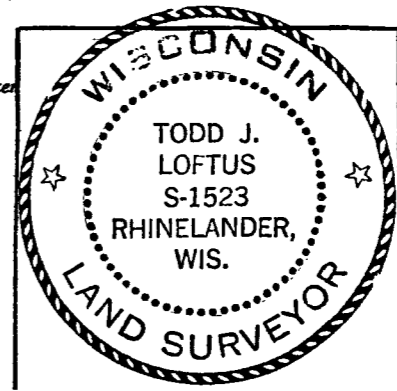

survey for Andrew Marlewski
 26610 Hummingbird CT.
 Loma Linda, CA. 92354

LOFTUS SURVEYING
 806 BALSAM STREET
 RHINELANDER, WI 54501
 TEL/FAX 715-369-1142
 hodag28@hotmail.com

1972B7

Revised to show the addition of Parcel -A- Sept. 22, 2017

RECEIVED

NOV 01 17

CO. TREASURER

SURVEY OF DOC.#208473
KNOWN AS LOTS 4 & 5 OF THE UNRECORDED
PLAT OF WHITE EYE LAKE
LOCATED IN PART OF THE THE NE 1/4 OF THE SW 1/4, SEC. 21,
T. 36 N., R. 12 E., CRANDON TOWNSHIP,
FOREST COUNTY, WI.

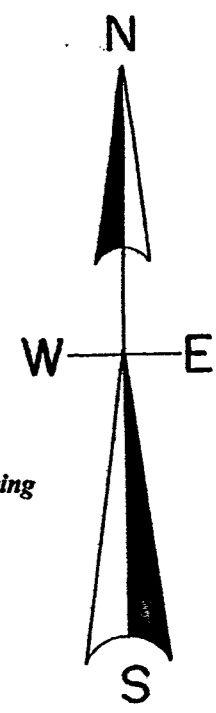

North is referenced to the E-W 1/4 line being an assumed bearing of N 88° 12' 05" E.

Parcel -A- to be attached to Document #208473 and not to be sold as a separate entity.

W 1/4 COR.
P.K. nail

OLD "8" ROAD

C-W 1/16
P.K. nail

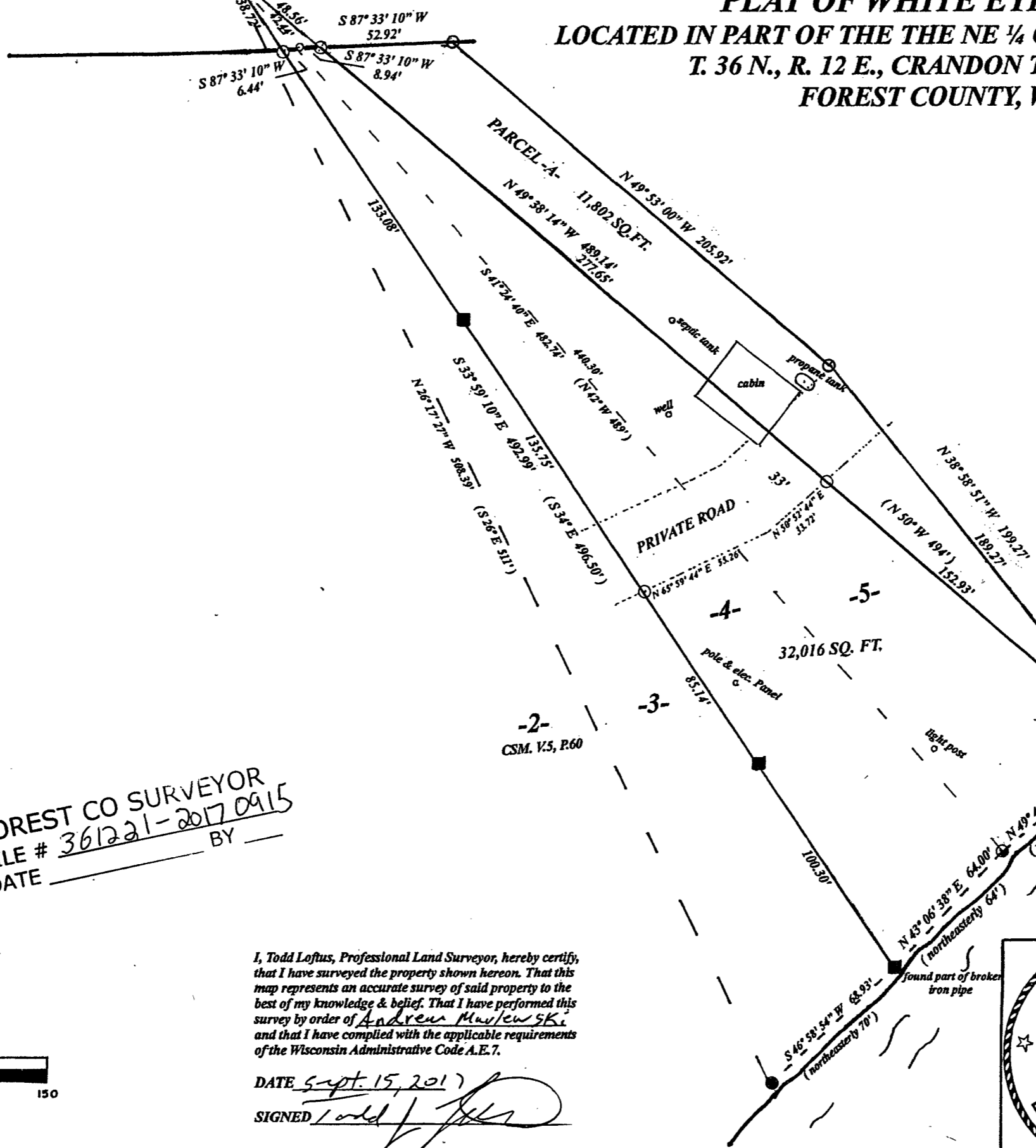

LEGEND

- SUBDIVISIONAL MONUMENT OF RECORD
 - FOUND 1" IRON PIPE
 - FOUND 3/4" RE-BAR
 - SET 1.25" IRON PIPE
 - SET 1" IRON PIPE
 - SET IRON SPIKE
- (0.0') BEARING & DISTANCE OF RECORD

FOREST CO SURVEYOR
 FILE # 361221-20170915
 DATE _____ BY _____

I, Todd Loftus, Professional Land Surveyor, hereby certify, that I have surveyed the property shown hereon. That this map represents an accurate survey of said property to the best of my knowledge & belief. That I have performed this survey by order of Andrew Marlewski and that I have complied with the applicable requirements of the Wisconsin Administrative Code A.E.7.

DATE Sept. 15, 2017
 SIGNED Todd Loftus

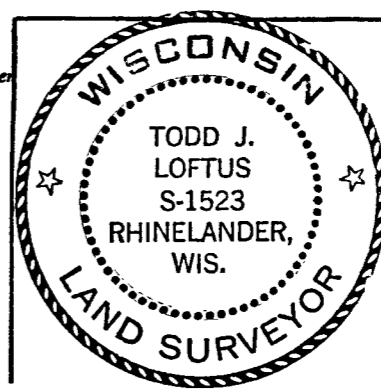

survey for Andrew Marlewski
 26610 Hummingbird CT.
 Loma Linda, CA. 92354

LOFTUS SURVEYING
 806 BALSAM STREET
 RHINELANDER, WI. 54501
 TEL/FAX 715-369-1142
 hodag28@hotmail.com

1972B7

SCALE

1" = 50'



description conforming to the above survey is on a separate sheet.

RECEIVED

NOV 01 17

CO. TREASURER

SURVEY OF DOC.#208473

KNOWN AS LOTS 4 & 5 OF THE UNRECORDED PLAT OF WHITE EYE LAKE LOCATED IN PART OF THE THE NE 1/4 OF THE SW 1/4, SEC. 21, T. 36 N., R. 12 E., CRANDON TOWNSHIP, FOREST COUNTY, WI.

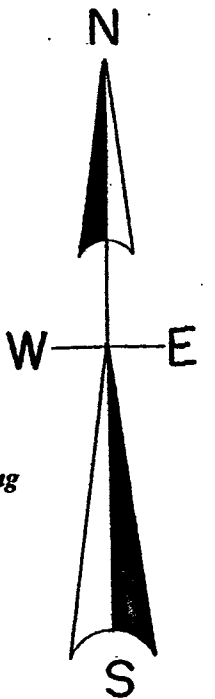

North is referenced to the E-W 1/4 line being
an assumed bearing of N 88° 12' 05" E.

W 1/4 COR.
P.K. nail

OLD "8" ROAD

N 88° 12' 05" E 1323.62' (N 85° 25' E 1320')

C-W 1/16
P.K. nail

S 87° 33' 10" W 6.44'
S 87° 33' 10" W 8.94'

N 49° 38' 14" W 489.14' 277.65'
S 47° 40' E 482.72' 440.30' (N 42° W 489')
S 33° 59' 10" E 492.99' 135.75' (S 34° E 496.50')
N 26° 17' 27" W 508.59' (S 26° E 511')

PRIVATE ROAD

32,016 SQ. FT.

WHITE EYE LAKE

LEGEND

- SUBDIVISIONAL MONUMENT OF RECORD
 - FOUND 1" IRON PIPE
 - FOUND 3/4" RE-BAR
 - SET 1.25" IRON PIPE
 - SET 1" IRON PIPE
 - SET IRON SPIKE
- (0.0') BEARING & DISTANCE OF RECORD

FOREST CO SURVEYOR
FILE # 361221-20170915
DATE _____ BY _____

SCALE

1" = 50'



description conforming to the above survey
is on a separate sheet.

I, Todd Loftus, Professional Land Surveyor, hereby certify,
that I have surveyed the property shown hereon. That this
map represents an accurate survey of said property to the
best of my knowledge & belief. That I have performed this
survey by order of Andrew Marlewski,
and that I have complied with the applicable requirements
of the Wisconsin Administrative Code A.E.7.

DATE Sept 15 2017

SIGNED Todd Loftus

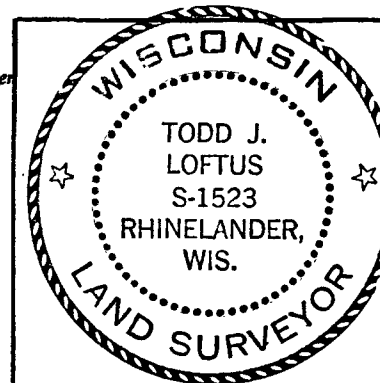

survey for Andrew Marlewski
26610 Hummingbird CT.
Loma Linda, CA. 92354

LOFTUS SURVEYING
806 BALSAM STREET
RHINELANDER, WI 54501
TEL/FAX 715-369-1142
hodag28@hotmail.com

1972B7