

PART OF THE SOUTHEAST QUARTER SECTION 22, T36N, R12E CRANDON TOWNSHIP FOREST COUNTY, WISCONSIN

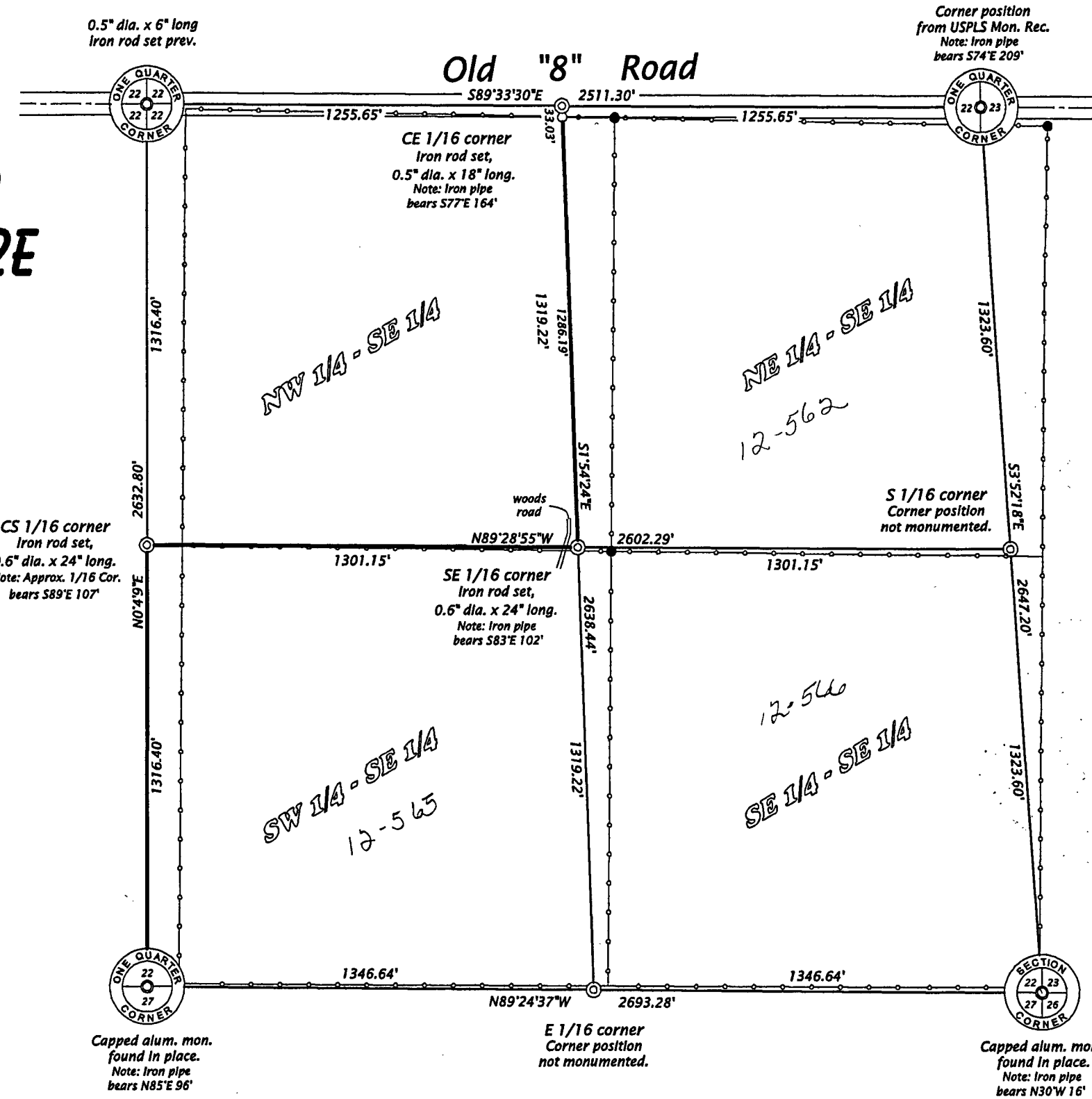

Baerings Forest County Grid, based on GPS data.

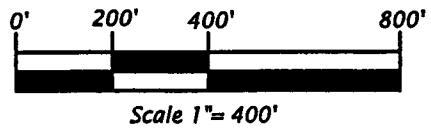

- Legend**
- = Iron rod set, 0.6" dia. x 18" long.
 - = Iron pipe by other's
 - = 1/16 line marked this survey.
 - - - = 1/16 line by W.F. Kelly, July 1984.
- Other corner monuments are as noted.

FOREST CO SURVEYOR
 FILE # 361222-20150306
 DATE _____ BY _____

SURVEYOR'S CERTIFICATE

I, Michael L. Oestreich, Professional Land Surveyor No. S-2118, hereby certify that I have surveyed the property shown hereon; that this map represents an accurate survey of said property to the best of my knowledge and belief; that I have performed this survey by order of Dale Dallmann; and that I have complied with the requirements of Wisconsin Administrative Code A-E-7.

Date 3/6/15

Map No. 15-04
File No. 22-3612
Drafted by M. Oestreich
Sheet 1 of 1 sheet

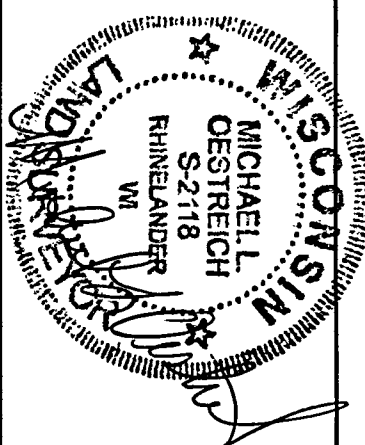

Oestreich
 Surveying &
 Mapping, LLC

5946 Forest Lane
 Rhineland, WI 54501
 Tel. (715) 362-5538
 RLS2118@charter.net