

received in mail 3-31-16

Bearings are based on the Forest County Grid using GPS data.

Being the
Southeast 1/4 of the Northeast 1/4
Section 22, T 36 N, R 12 E
Town of Crandon, Forest County, WI.

-Legend-

- ⊙ Forest Co. aluminum cap monument
- 1" dia. iron pipe found in place
- ⊗ 1/2" dia. iron rod found in place
- 1" dia. iron pipe set this survey
- ▲ Computed position
- () Bearing & Distance of record

Surveyor's Certificate

I hereby certify that I have surveyed the property shown hereon; that this map represents an accurate survey of the property to the best of my knowledge and belief, and that I have complied with all the applicable requirements of the Wisconsin Administrative Code A-E 7 of the Minimum Standards for Property Surveys.

Dated this 14 day of May, 2015.

Kip W. Soder
Kip W. Soder, Professional Land Surveyor S#1731



FOREST CO SURVEYOR Soder Surveying
P.O. Box 431
Three Lakes, Wisconsin 54562
FILE # 36/222-2250504
DATE _____ BY _____

Survey For: Martin Thyssen 1101 Manitowoc Road Menasha, Wisconsin 54952		
Scale: 1" = 300'	Date: 5-04-2015	Drwn. By: K.W.S
Soder Surveying P.O. Box 431 Three Lakes, WI 54562		Drg. No. 1418

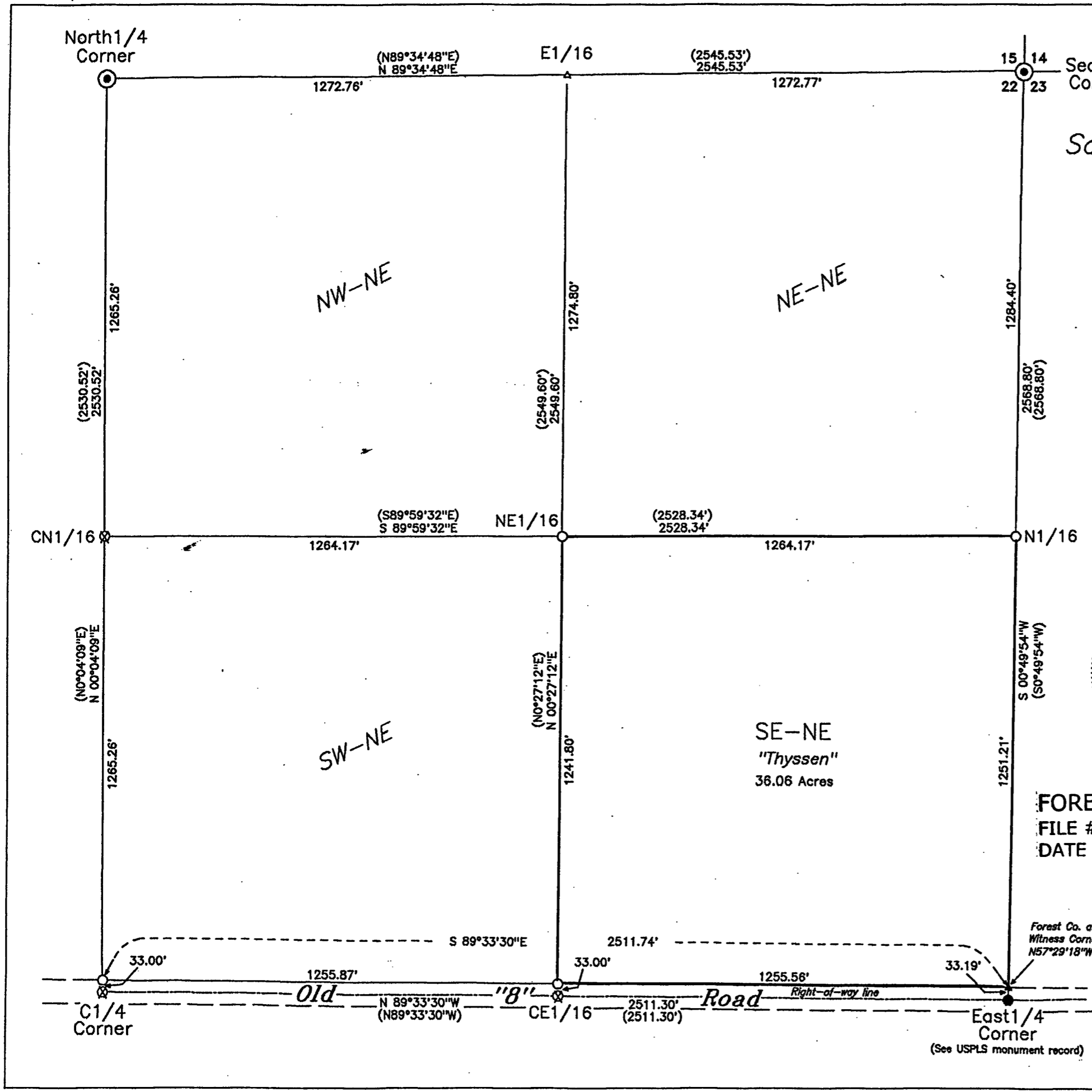

22-36-12

1-14-16

Bearings are based on the Forest County Grid using GPS data.

Being the Southeast 1/4 of the Northeast 1/4 Section 22, T 36 N, R 12 E Town of Crandon, Forest County, WI.

-Legend-

- ⊙ Forest Co. aluminum cap monument
- 1" dia. iron pipe found in place
- ⊗ 1/2" dia. iron rod found in place
- 1" dia. iron pipe set this survey
- ▲ Computed position
- () Bearing & Distance of record

Surveyor's Certificate

I hereby certify that I have surveyed the property shown hereon; that this map represents an accurate survey of the property to the best of my knowledge and belief, and that I have complied with all the applicable requirements of the Wisconsin Administrative Code A-E 7 of the Minimum Standards for Property Surveys.

Dated this 4th day of May, 2015.

Kip W. Soder
Kip W. Soder, Professional Land Surveyor S#1731
Soder Surveying
P.O. Box 431
Three Lakes, Wisconsin 54562



FOREST CO SURVEYOR

FILE # 361222-20150504

DATE _____ BY _____

Survey For:
Martin Thyssen
1101 Manitowoc Road
Menasha, Wisconsin 54952

Scale: 1" = 300' Date: 5-04-2015 Drwn. By: K.W.S

Soder Surveying
P.O. Box 431
Three Lakes, WI 54562

Drg. No.
1418

