

RECEIVED

MAR 24 20

CO. TREASURER

PLAT OF SURVEY

THE NW1/4 SE1/4, SECTION 22, T36N-R12E, TOWN OF CRANDON, FOREST COUNTY, WISCONSIN

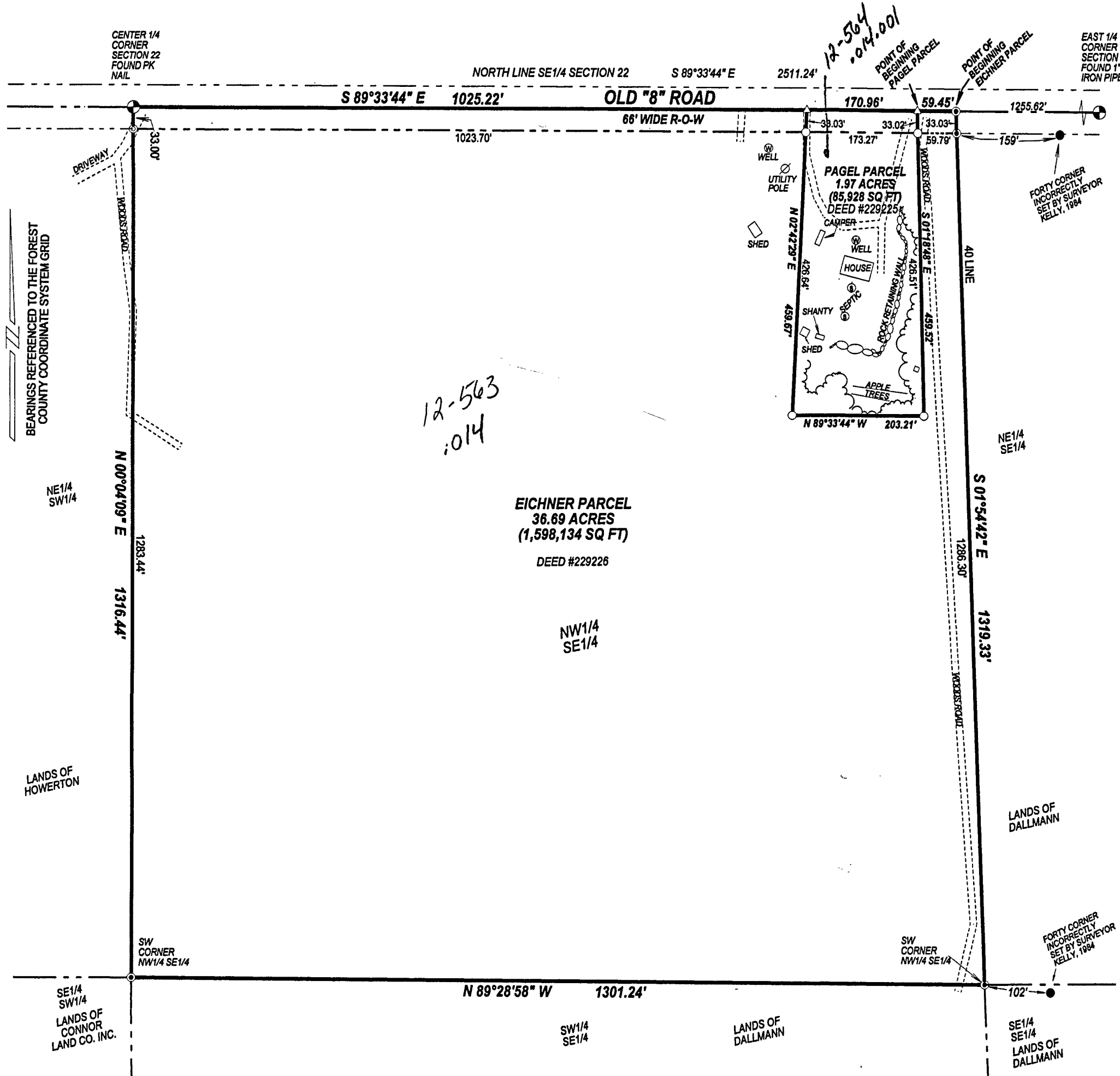

EICHNER PARCEL:

PART OF THE NW 1/4 SE 1/4, SECTION 22, T36N-R12E, TOWN OF CRANDON, FOREST COUNTY, WISCONSIN. SAID PARCEL IS MORE PARTICULARLY DESCRIBED AS FOLLOWS.

COMMENCING AT THE EAST 1/4 CORNER OF SECTION 22; THENCE N89°33'44"W, ALONG THE NORTH LINE OF THE SE1/4 OF SAID SECTION, 1255.62 FEET TO THE POINT OF BEGINNING; THENCE S01°54'42"E, ALONG THE EAST LINE OF THE NW1/4 SE1/4 OF SAID SECTION, 1319.33 FEET; THENCE N89°28'58"W, ALONG THE SOUTH LINE OF SAID NW1/4 SE1/4, 1301.24 FEET; THENCE N00 04'09"E, ALONG THE WEST LINE OF SAID NW1/4 SE1/4, 1316.44 FEET; THENCE S89°33'44"E, ALONG THE NORTH LINE OF SAID NW1/4 SE1/4, 1025.22 FEET; THENCE S02 42'29"W, 459.67 FEET; THENCE S89°33'44"E, 203.21 FEET; THENCE N01°18'48"W, 459.52 FEET (INCORRECTLY DESCRIBED AS "S01°54'42"E, PARALLEL TO THE EAST LINE OF THE NW1/4 SE1/4" IN DEEDS #229225 AND #229226); THENCE S89°33'44"E, ALONG THE NORTH LINE OF SAID NW1/4 SE1/4, 59.45 FEET TO THE POINT OF BEGINNING, CONTAINING 36.69 ACRES.

PAGEL PARCEL:

PART OF THE NW 1/4 SE 1/4, SECTION 22, T36N-R12E, TOWN OF CRANDON, FOREST COUNTY, WISCONSIN. SAID PARCEL IS MORE PARTICULARLY DESCRIBED AS FOLLOWS.

COMMENCING AT THE EAST 1/4 CORNER OF SECTION 22; THENCE N89°33'44"W, ALONG THE NORTH LINE OF THE SE1/4 OF SAID SECTION, 1315.07 FEET TO THE POINT OF BEGINNING; THENCE S01°18'48"E, 459.52 FEET (INCORRECTLY DESCRIBED AS "S01°54'42"E, PARALLEL TO THE EAST LINE OF THE NW1/4 SE1/4" IN DEEDS #229225 AND #229226); THENCE N89°33'44"W, 203.21 FEET; THENCE N02 42'29"E, 459.67 FEET; THENCE S89°33'44"E, ALONG THE NORTH LINE OF SAID NW1/4 SE1/4, 170.96 FEET TO THE POINT OF BEGINNING, CONTAINING 1.97 ACRES.

I, TIMOTHY J. RUSCH, PROFESSIONAL LAND SURVEYOR, DO HEREBY CERTIFY:

THAT I HAVE SURVEYED AND MAPPED BY THE ORDER OF HEIDI EICHNER, THE NW1/4 OF THE SE1/4 OF SECTION 22, T36N-R12E.

THAT THIS SURVEY WAS FOR THE PURPOSE OF LOCATING PROPERTY BOUNDARIES ONLY. OTHER GEOGRAPHICAL FEATURES WERE NOT MAPPED.

THAT THIS IS A TRUE AND CORRECT REPRESENTATION OF THE BOUNDARIES SURVEYED TO THE BEST OF MY KNOWLEDGE AND BELIEF.

FOREST CO SURVEYOR
FILE # 361222-20191217
DATE _____ BY _____

- LEGEND**
- △ COMPUTED POSITION
 - ⊙ FOUND 1" IRON PIPE
 - FOUND 1.5" IRON PIPE
 - ⊙ FOUND 5/8" IRON ROD

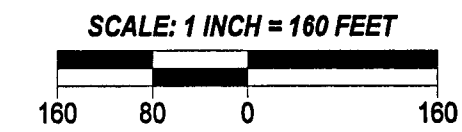
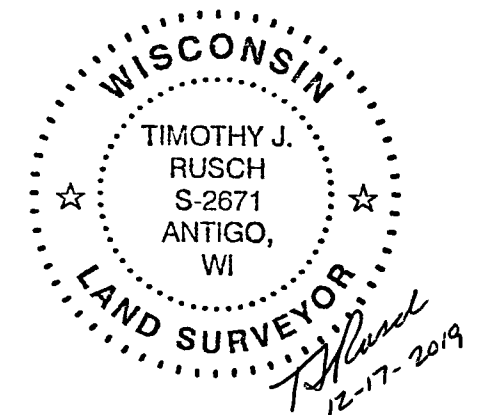

SURVEYED BY:
RUSCH ENGINEERING & SURVEYING LLC
400 RUSCH ROAD
ANTIGO, WI 54409
(715)623-5044
PROJECT # 18-5942
FIELD WORK COMPLETED 02/01/2019