

23-36-12

* 9-14-07

LANDS BEING PART OF THE NW1/4 OF THE SW1/4, SECTION 23, T.36N., R.12E., TOWN OF CRANDON, FOREST COUNTY, WISCONSIN

OWNER:
DAVID SPENCER

CENTER OF SECTION
PK NAIL, FOUND IN
CENTERLINE OLD 8 RD
SEC. 23-36-12



BEARINGS ARE
REFERENCED TO
FOREST COUNTY
COORDINATE SYSTEM

W1/4 COR.
NAIL, FOUND
IN CENTERLINE
OLD 8 ROAD
SEC. 23-36-12

FOREST CO SURVEYOR
FILE # 361273-20070611
DATE _____ BY _____

LEGEND

- 3/4" IRON ROD, SET
- △ PK NAIL, SET
- ▲ PK NAIL, FOUND
- NAIL, FOUND
- ◇ 1/2" IRON PIPE, FND
- (M) MEASURED
- (D) DESCRIBED

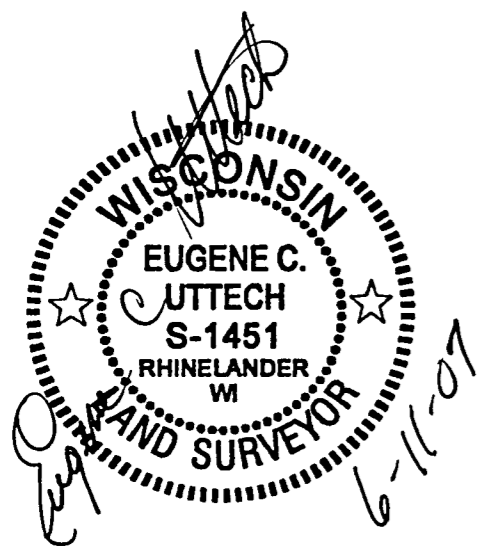

I, EUGENE C. UTTECH, REGISTERED
LAND SURVEYOR OF THE STATE OF
WISCONSIN DO HEREBY CERTIFY
THIS IS TRUE AND CORRECT TO THE
BEST OF MY KNOWLEDGE AND BELIEF.

SW COR.
SEC. 23-36-12
2" I.P. W/ALUM. CAP
MON., FOUND

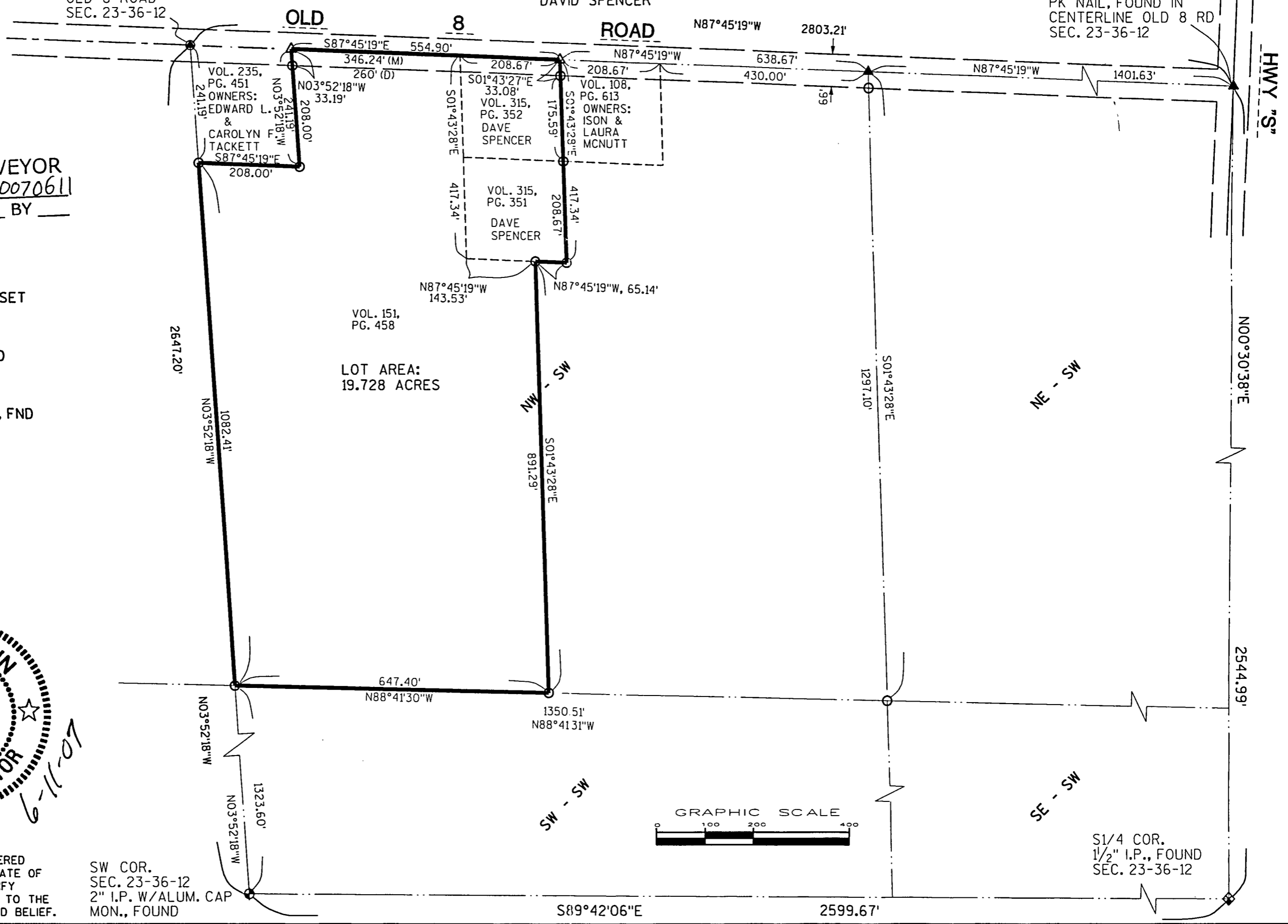

LOT AREA:
19.728 ACRES

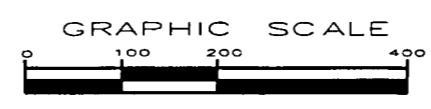

12-593-1

TRANSPORTATION • MUNICIPAL DEVELOPMENT • ENVIRONMENTAL		FILE NO. 980777	
M.S.A. PROFESSIONAL SERVICES		DATE: 04/18/07	
BY	REVISION	PROJECT NO. 980777	SCALE: AS SHOWN
DATE	NO.	FILE NO. 109, PG. 60	DRAWN BY: SLZ
		CHECKED BY: ECU	
FILE: 980777	PLOT DATE: 04/18/07	FILE: 980777	PLOT DATE: 04/18/07
BOUNDARY SURVEY			
FILE NO.	980777		
1 of 1			