

BEARINGS ARE BASED ON A LINE FROM THE NORTHEAST CORNER OF SECTION 24 TO THE EAST 1/4 CORNER OF SECTION 24, BEING AN ASSUMED BEARING OF DUE SOUTH.

Scale 1" = 1000'  
**Section 24, T 36 N, R 12 E**  
 Township of Crandon, Forest County, Wisconsin

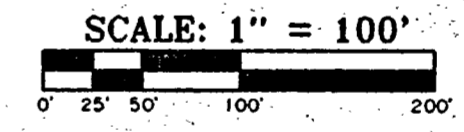
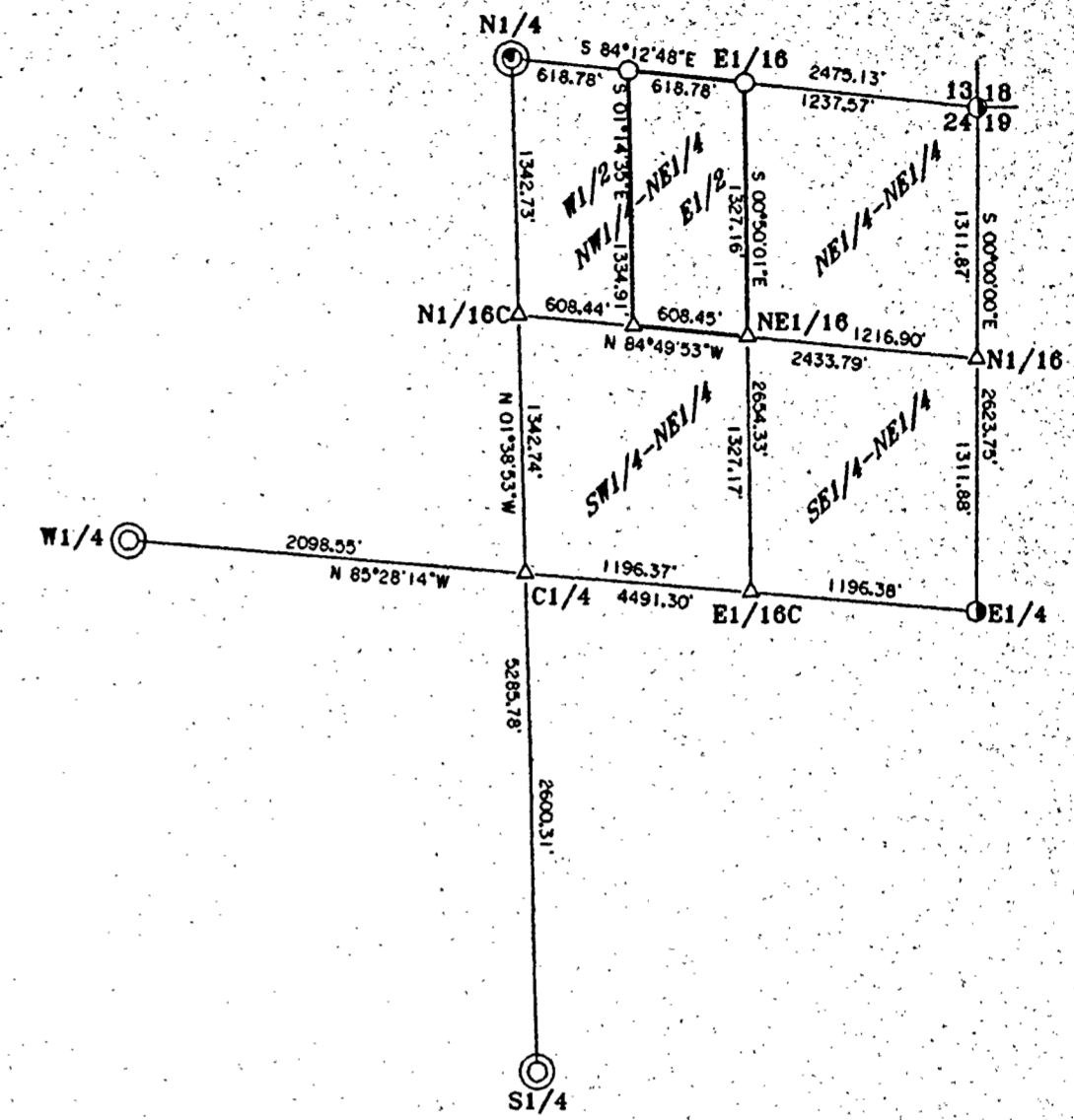

**SURVEYOR'S CERTIFICATE**

"I HEREBY CERTIFY THAT I HAVE SURVEYED AND MAPPED THE LANDS SHOWN HEREON AND THAT, TO THE BEST OF MY KNOWLEDGE AND BELIEF, THIS SURVEY AND MAP IS A TRUE AND CORRECT REPRESENTATION THEREOF, AND THAT I HAVE COMPLIED WITH THE APPLICABLE REQUIREMENTS OF CHAPTER A-E 7 OF THE WISCONSIN ADMINISTRATIVE CODE, MINIMUM STANDARDS FOR PROPERTY SURVEYS, DATED THIS 8TH DAY OF DECEMBER, 2006.

*Michael E. Weber*  
 MICHAEL E. WEBER, RLS H2070

**-Legend-**

- ⊙ 1-1/4" CAPPED IRON PIPE FOUND IN PLACE
- ⊕ RAILROAD SPIKE FOUND IN ROAD
- ⊙ 1-1/4" IRON PIPE FOUND IN PLACE
- 1" IRON PIPE SET
- △ COMPUTED POSITION
- ( ) BEARING AND DISTANCE OF RECORD



FOREST CO SURVEYOR  
 FILE # 361224-20061208  
 DATE \_\_\_\_\_ BY \_\_\_\_\_

	<b>Survey For</b> <b>Burton &amp; Kathy Wagoner</b> 9834 Drake Creek Lane Crandon, WI 54520
	SCALE 1"=100' DATE 12-08-2006 DWN. BY: J.L.W. Drawing No. <b>E3094</b> Eagle Landmark Surveying, Inc. 5035 Hwy. 70 West, Eagle River, WI 54521 P & F (715)479-9610 eaglelandmark@verizon.net