

~PLAT OF SURVEY~

LANDS BEING
 THE SOUTHWEST 1/4 OF THE NORTHWEST 1/4,
 THE SOUTHEAST 1/4 OF THE NORTHWEST 1/4,
 THE SOUTH WEST 1/4 OF THE NORTHEAST 1/4,
 THE SOUTH EAST 1/4 OF THE NORTHEAST 1/4,
 AND THE NORTH 15 ACRES OF
 THE NORTHEAST 1/4 OF THE NORTHWEST 1/4
 ALL LYING WITHIN THE TOWN CRANDON, TOWNSHIP 36 NORTH,
 RANGE 12 EAST, FOREST COUNTY, WISCONSIN
 UNITED STATES OF AMERICA

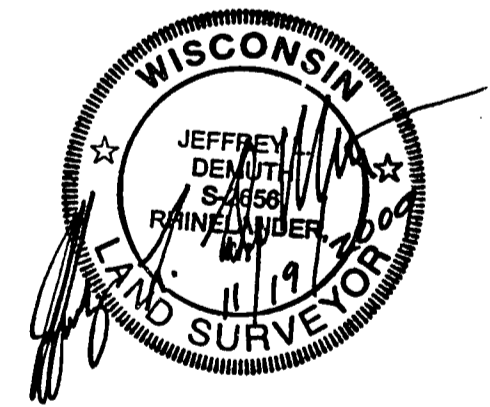
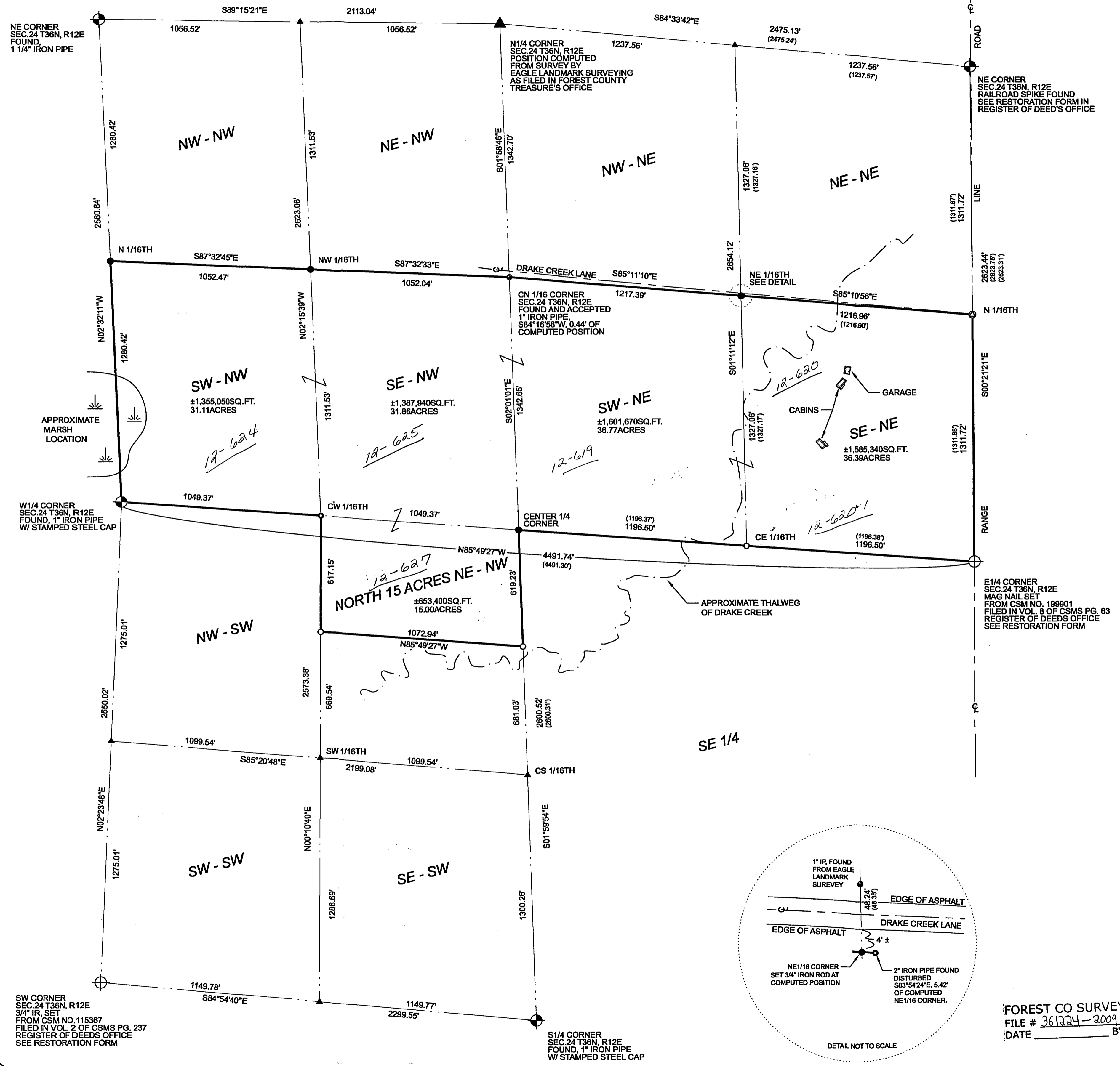
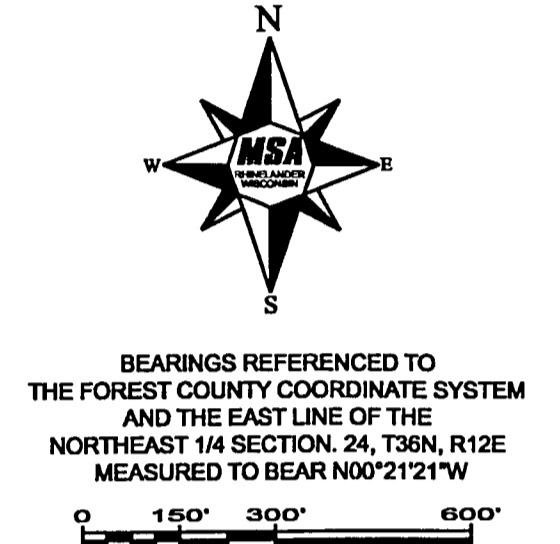

I, JEFFREY L. DEMUTH, REGISTERED LAND SURVEYOR IN THE STATE OF WISCONSIN, HEREBY CERTIFY TO MY CLIENTS, GENE AND MARY WHITTEMORE, AND DON AND ARDIS VANDENLANGENBERG, OWNERS IN TRUST OF THE LAND SURVEYED, AND UNDER WHOSE DIRECTION THIS SURVEY WAS PERFORMED, THAT I HAVE FULLY COMPLIED WITH THE PROVISIONS OF CHAPTER A-7 OF THE WISCONSIN ADMINISTRATIVE CODE. THAT SAID SURVEY IS A TRUE AND CORRECT REPRESENTATION OF THE EXTERIOR BOUNDARIES OF LANDS SURVEYED AND DESCRIBED IN VOLUME 217 OF RECORDS ON PAGE 769, ALSO KNOWN AS DOCUMENT NUMBER 1655259, TO THE BEST OF MY KNOWLEDGE AND BELIEF.

SAID LANDS CONTAIN 151.13 ACRES MORE OR LESS, INCLUDING THE LANDS LYING BELOW THE SURFACE OF DRAKE CREEK. SUBJECT TO ALL EASEMENTS, RESERVATIONS, RESTRICTIONS AND RIGHTS-OF-WAY OF RECORD, INCLUDING ANY RIGHTS THE PUBLIC MAY HAVE INVOLVING DRAKE CREEK AND THE LANDS WHICH ABUT ITS BANKS.

FOREST CO SURVEYOR
 FILE # 361224-20091119
 DATE _____ BY _____

- ### LEGEND
- ⊙ CORNER OF RECORD, FOUND AS NOTED
 - ⊕ CORNER OF RECORD, SET AS NOTED
 - ▲ COMPUTED POSITION
 - 1" IRON PIPE, FOUND
 - 2" IRON PIPE, FOUND
 - 3/4" DIA. X 18" LONG IRON ROD WEIGHING 1.5 LBS/LIN. FOOT, SET
 - 1" DIA. X 4" LONG IRON PIPE WEIGHING 1.13 LBS/LIN. FOOT, SET
 - ⊙ MAG NAIL, SET
 - () RECORDED MEASUREMENT
 - ⋈ APPROXIMATE MARSH AREA

PLAT OF SURVEY - GENE WHITTEMORE			
PROJECT NO. 1100000	DATE 12/23/09	PROJECT DATE 12/23/09	
SHEET 1 OF 1	DRAWN BY JLD	PLOT TIME 8:07 AM	
SCALE AS SHOWN	CHECKED BY JLD	FILE NAME 361224.DWG	
CLIENT: GENE WHITTEMORE & MARY WHITTEMORE 1800 PARKWAY COURSE DRIVE, WISCONSIN 54115	TRANSPORTATION - MUNICIPAL DEVELOPMENT - ENVIRONMENTAL 1121 N. STATE ST. SUITE 200, WISCONSIN 53102	115-300-2344 1-800-844-1124 FAX 115-300-4116	MSA MSA PROFESSIONAL SERVICES

SW CORNER SEC. 24 T36N, R12E 3/4" IR. SET FROM CSM NO. 115367 FILED IN VOL. 2 OF CSMS PG. 237 REGISTER OF DEEDS OFFICE SEE RESTORATION FORM

S1/4 CORNER SEC. 24 T36N, R12E FOUND, 1" IRON PIPE W/ STAMPED STEEL CAP

