

PART OF THE
SW1/4-SW1/4,
SECTION 25, T.36N., R.12E.,
TOWN OF CRANDON,
FOREST COUNTY, WISCONSIN

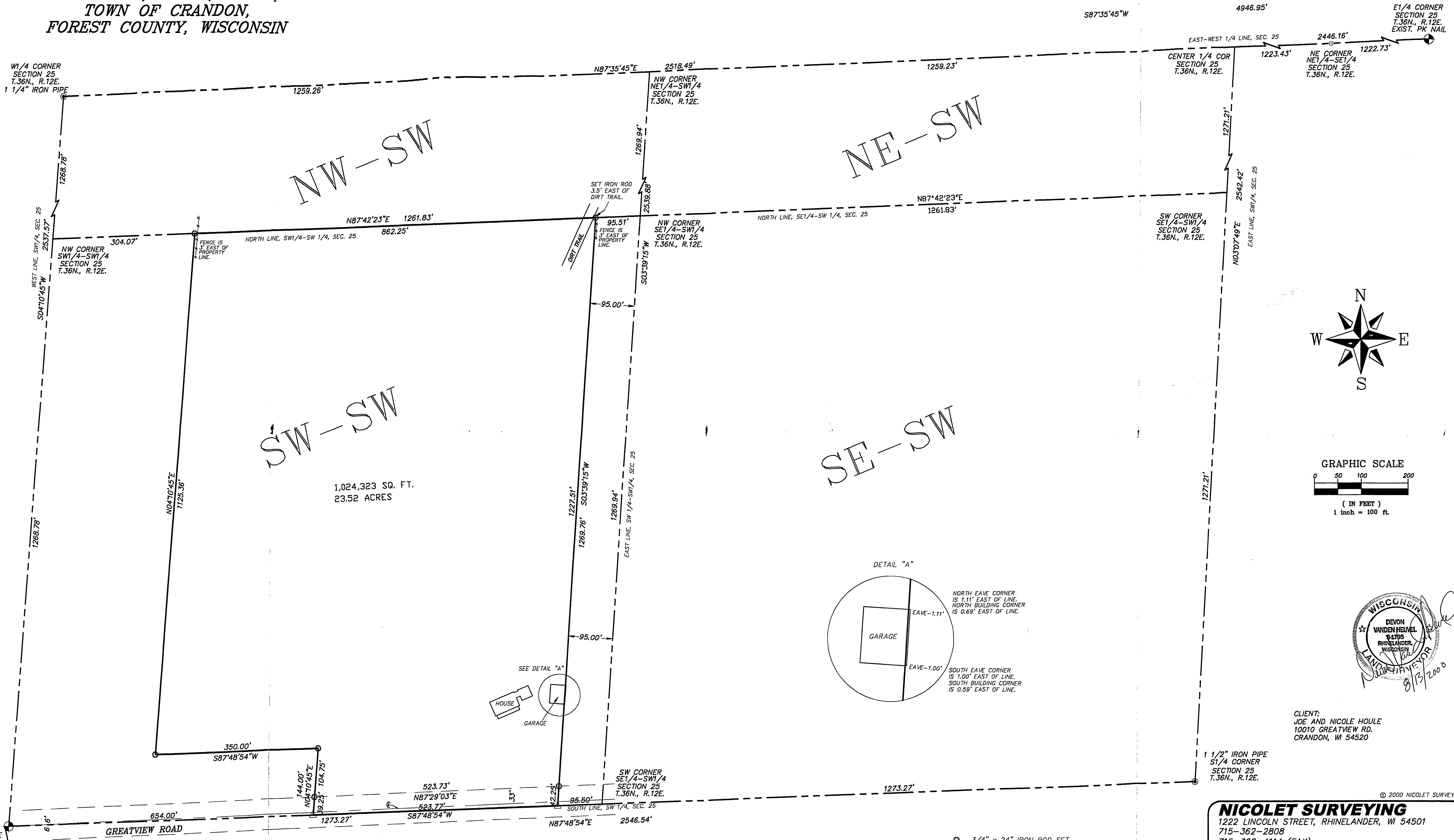

1,024,323 SQ. FT.
23.52 ACRES

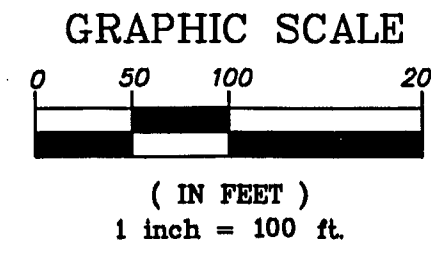
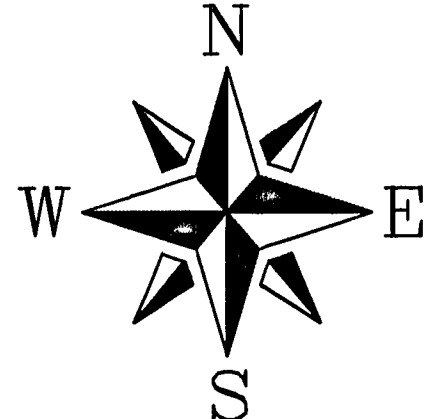

CLIENT:
JOE AND NICOLE HOULE
10010 GREATVIEW RD.
CRANDON, WI 54520

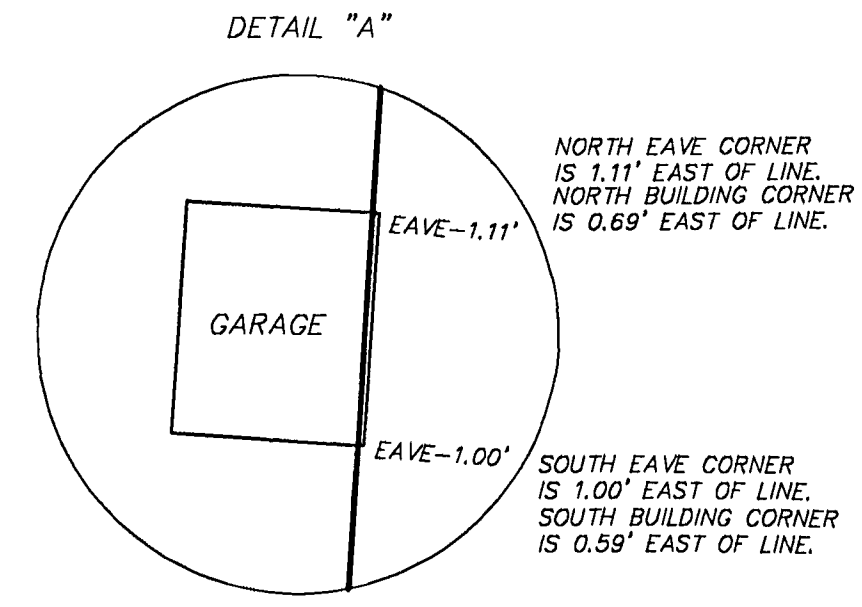

- 3/4" x 24" IRON ROD SET
- △ P.K. NAIL SET
- 2" IRON PIPE FOUND
- EXIST. MONUMENT

© 2000 NICOLET SURVEYING

NICOLET SURVEYING
1222 LINCOLN STREET, RHINELANDER, WI 54501
715-362-2808
715-362-4114 (FAX)

DRAWN BY DVH DATE 7/18/2000 SHEET 1 of 1
CHECKED BY MS SCALE 1" = 100' PROJ # 149
F.B. FB. 6, PG. 20

SURVEY OF
PART OF THE
SW1/4-SW1/4,
SECTION 25, T.36N., R.12E.,
TOWN OF CRANDON,
FOREST COUNTY, WISCONSIN

I, DEVON VANDEN HEUVEL, REGISTERED LAND SURVEYOR, HEREBY CERTIFY TO MY CLIENT(S) THAT I HAVE SURVEYED AND MAPPED THE PROPERTY SHOWN UPON THIS PLAT AND THAT THE WITHIN PLAT IS A TRUE AND CORRECT REPRESENTATION OF THE BOUNDARIES OF THE LAND SURVEYED, TO THE BEST OF MY KNOWLEDGE AND BELIEF.

FOREST CO SURVEYOR
FILE # 361225-2000812
DATE
BY

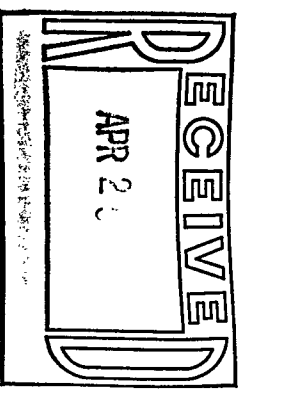

85-36-103