

Note: Description is provided on a separate sheet.

Bearings are based on the Section line which bears East as being of record.

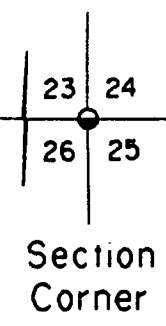
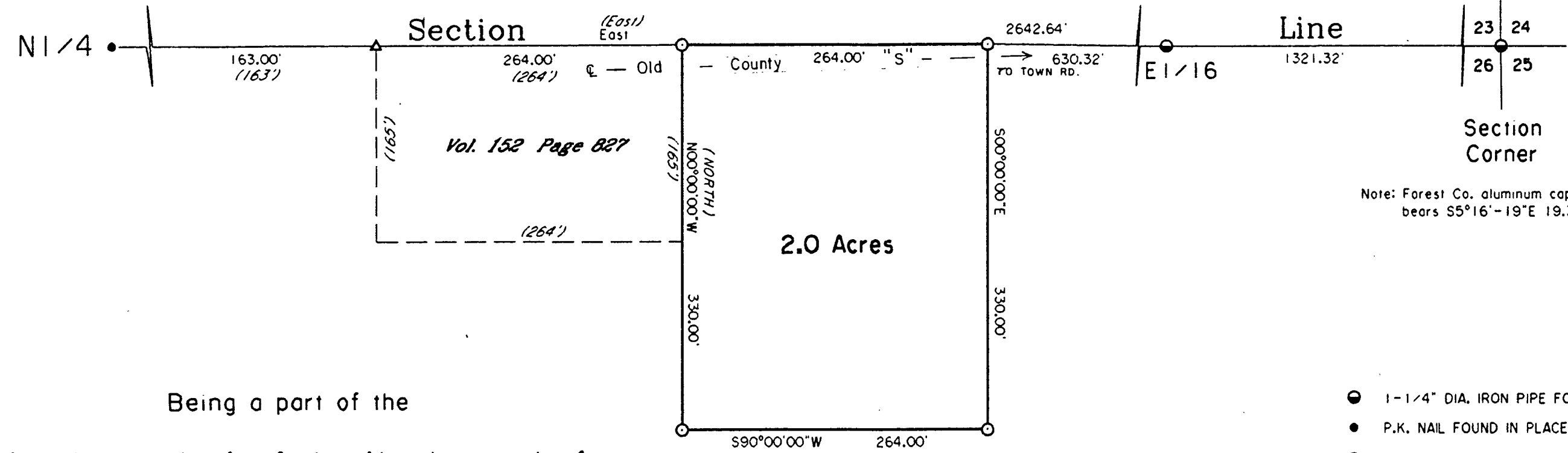

Note: Forest Co. aluminum cap Ref. Mon. bears S5°16'-19"E 19.33'.

Being a part of the  
 Northwest 1/4 of the Northeast 1/4  
 Section 26, T 36 N, R 12 E  
 Town of Crandon, Forest County, WI.

- 1-1/4" DIA. IRON PIPE FOUND IN PLACE
- P.K. NAIL FOUND IN PLACE
- 1" DIA. IRON PIPE SET THIS SURVEY
- △ COMPUTED ANGLE POINT
- / / BEARING & DISTANCE OF RECORD

### Surveyor's Certificate

I hereby certify that I have surveyed and mapped the lands shown hereon and that, to the best of my knowledge and belief, said survey and map is a true and correct representation thereof, and that I have complied with the Wisconsin Administrative Code A-E 7.

Dated this 17<sup>th</sup> day of August 2000.

*Kip W. Soder*

Kip W. Soder R.L.S. #1731  
 Soder Surveying  
 Three Lakes, WI. 54562

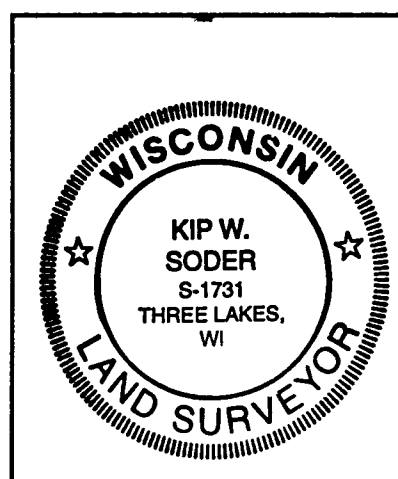

Survey For:  
**Jeffrey Heaney**  
 5662 County Highway S  
 Crandon, WI. 54520

Scale: 1" = 100' Date: 17-2000 Drwn. By: K.W.S.

Soder Surveying  
 Three Lakes, WI. 54562

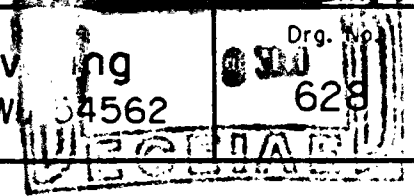

FOREST CO. SURVEYOR  
 FILE # 361226-20000817  
 DATE \_\_\_\_\_ BY \_\_\_\_\_

26-36-12