

PLAT OF SURVEY

FOR WILLIAM KNUDSON

THE SE 1/4 - NW 1/4 OF SECTION 26, T36N, R12E,
TOWN OF CRANDON, FOREST COUNTY, WISCONSIN

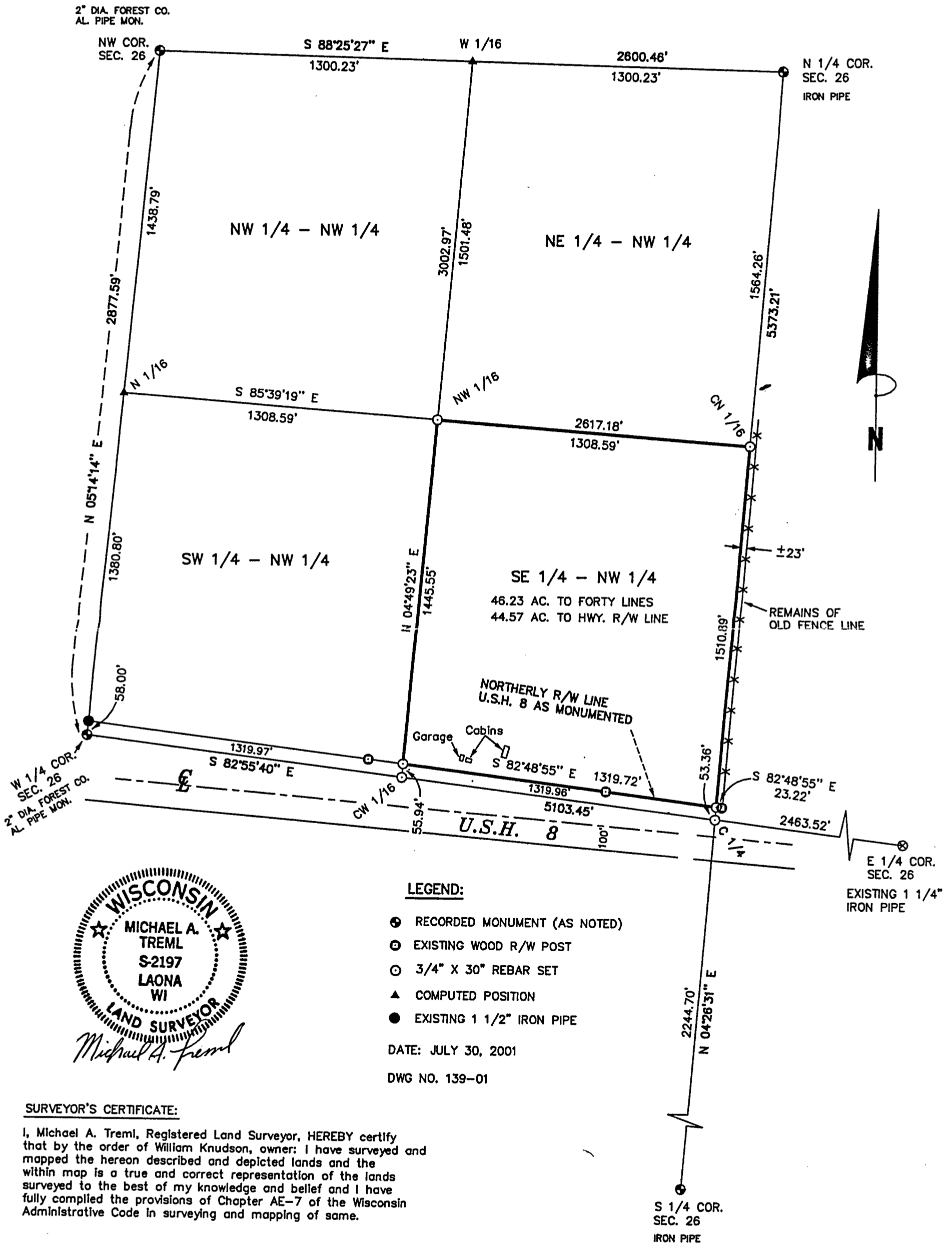

- LEGEND:**
- RECORDED MONUMENT (AS NOTED)
 - ⊙ EXISTING WOOD R/W POST
 - 3/4" X 30" REBAR SET
 - ▲ COMPUTED POSITION
 - EXISTING 1 1/2" IRON PIPE

DATE: JULY 30, 2001
DWG NO. 139-01

SURVEYOR'S CERTIFICATE:

I, Michael A. Tremel, Registered Land Surveyor, HEREBY certify that by the order of William Knudson, owner: I have surveyed and mapped the hereon described and depicted lands and the within map is a true and correct representation of the lands surveyed to the best of my knowledge and belief and I have fully complied the provisions of Chapter AE-7 of the Wisconsin Administrative Code in surveying and mapping of same.

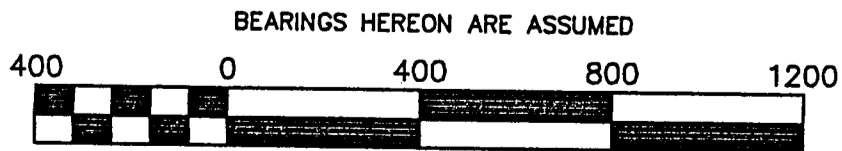

Scale 1" = 400'

FOREST CO SURVEYOR
FILE # 361226-20010730
DATE _____ BY _____

