

PLAT OF SURVEY

PART OF THE NE 1/4 - SE 1/4 & PART OF THE SE 1/4 - SE 1/4 OF SECTION 26, T36N, R12E, TOWN OF CRANDON, FOREST COUNTY, WISCONSIN

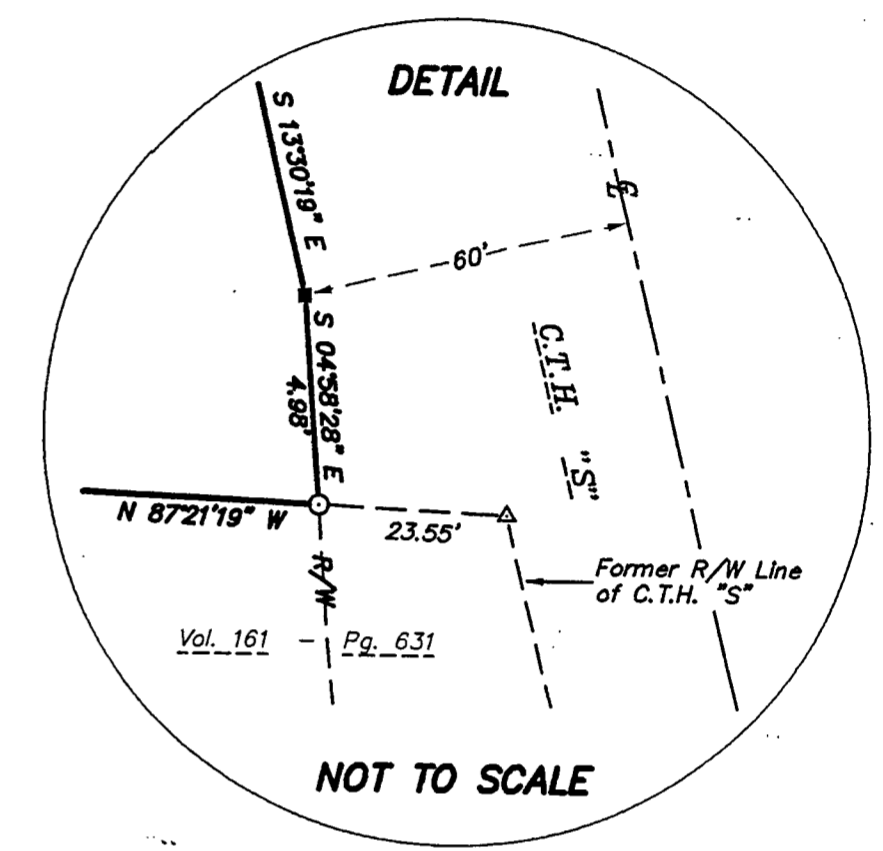
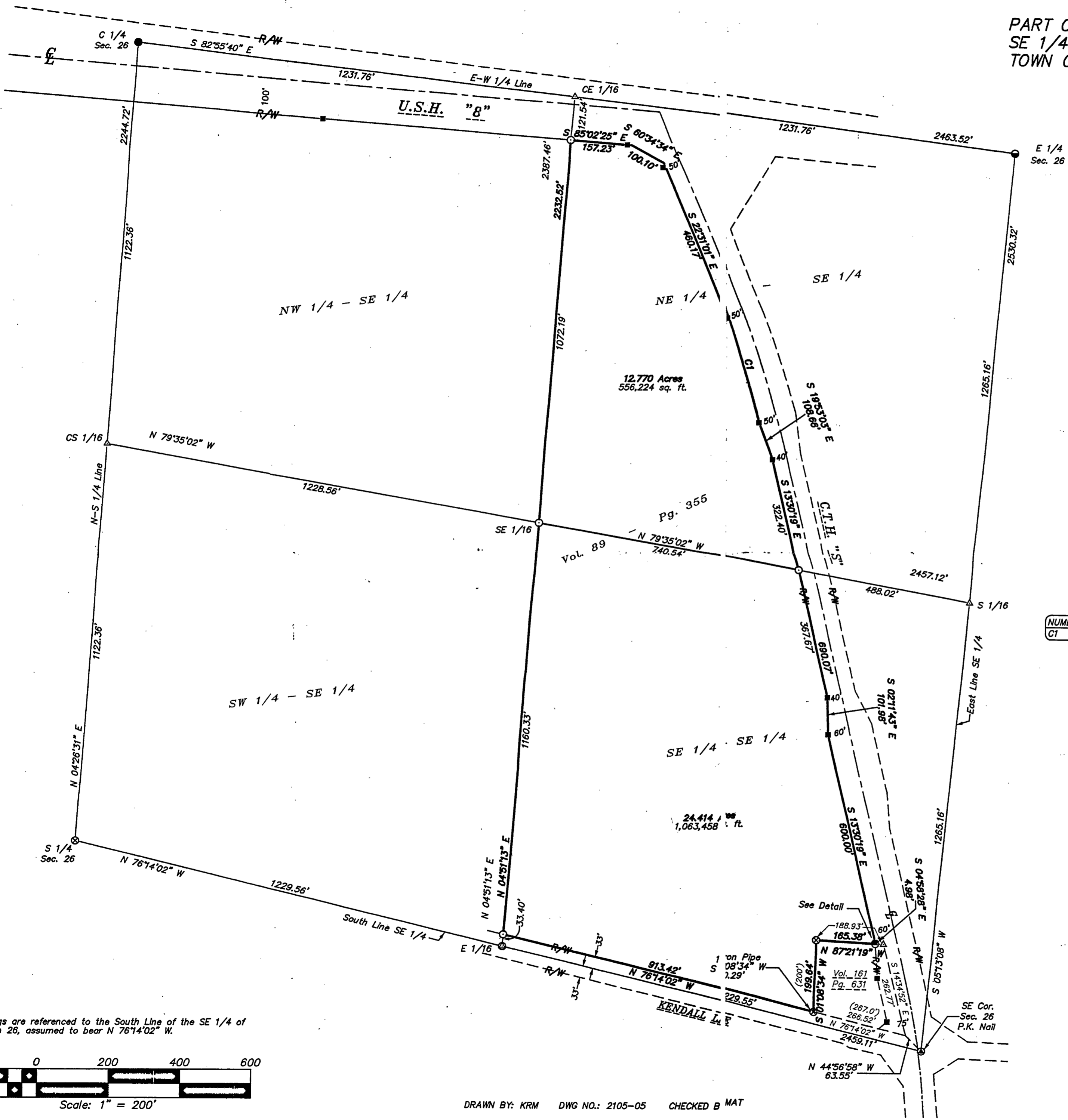

NUMBER	DELTA	RADIUS	ARC	TANGENT	CHORD BRG.	CHORD
C1	06°28'11"	2814.81'	317.84'	159.09'	S 17°50'22" E	317.67'

- LEGEND:**
- EXISTING 3/4" REBAR
 - EXISTING 1 1/4" IRON PIPE
 - EXISTING D.O.T. MARKER
 - ⊙ EXISTING P.K. NAIL
 - ⊗ EXISTING 1" IRON PIPE
 - SET 1" X 20" IRON PIPE
 - ⊙ SET P.K. NAIL
 - △ COMPUTED POSITION
 - () RECORDED AS

FOREST CO SURVEYOR
 FILE # 361226-20050915
 DATE _____ BY _____



SURVEYOR'S CERTIFICATE:
 I, Michael A. Tremel, Registered Land Surveyor, HEREBY certify that by the order of Eugene Smith: I have surveyed and mapped the hereon described and depicted lands and the within map is a true and correct representation of the lands surveyed to the best of my knowledge and belief.

Michael A. Tremel 9/15/05
 Michael A. Tremel, R.L.S. No. 2197 Date

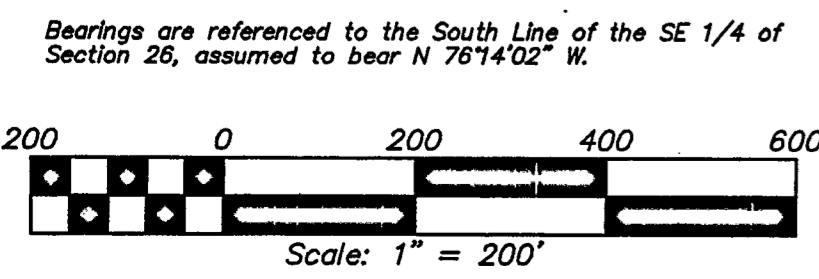

DRAWN BY: KRM DWG NO.: 2105-05 CHECKED B MAT

Bearings are referenced to the South Line of the SE 1/4 of Section 26, assumed to bear N 76°14'02" W.