

BEARINGS ARE BASED ON THE NORTH-SOUTH 1/4 LINE WITH A RECORD BEARING OF N 4°26'31"E FROM SURVEYS AND DEEDS IN THIS AREA.

NOTE: LEGAL DESCRIPTION IS PROVIDED ON A SEPARATE SHEET.

Coordinate Table

POINT	NORTHING	EASTING
1	10000.0000	10000.0000
32	10167.5026	7378.4622
33	7047.1789	7136.0642
35	6742.7993	9580.7622
37	6894.9877	8358.4112
38	7100.2947	7140.2440
65	7206.7128	8350.7514
94	7498.6056	8258.8628
96	8489.0987	8523.7931
100	10083.7513	8689.2310
138	9503.4861	7448.9953
139	9325.2974	7505.4234
140	8677.0973	7769.6896
141	8382.3049	7841.2771
142	8130.8298	8019.3544
143	7935.5438	8099.0118
161	9815.4495	7351.1134
162	7023.0051	8371.6924
164	7128.5537	7142.3857
166	8556.4520	7798.9871
167	8112.4098	8026.9049
168	7812.3858	8149.2224
169	7840.2820	7850.3222
170	8140.3060	7728.2047
270	7725.9848	7887.1202
271	7698.3809	8192.6910

Being a Part of The
NW1/4-NE1/4 and the SW1/4-NE1/4
 Section 26, T 36 N, R 12 E
 Town of Crandon
 Forest County, Wisconsin

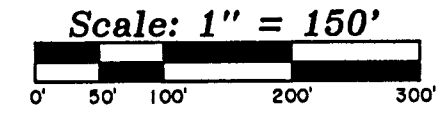

-Surveyor's Certificate-

"I HEREBY CERTIFY, THAT I HAVE SURVEYED AND MAPPED THE LANDS SHOWN HEREON AND THAT, TO THE BEST OF MY KNOWLEDGE AND BELIEF, THIS SURVEY AND MAP IS A TRUE AND CORRECT REPRESENTATION THEREOF, AND THAT I HAVE COMPLIED WITH THE APPLICABLE REQUIREMENTS OF CHAPTER A-E 7 OF THE WISCONSIN ADMINISTRATIVE CODE'S MINIMUM STANDARDS FOR PROPERTY SURVEYS."

DATED THIS 30th DAY OF SEPTEMBER, 2013.

Thomas A. Boettcher
 THOMAS A. BOETTCHER, R.L.S. 1763

Revised 5/4/2017 1.075 Acre Parcel

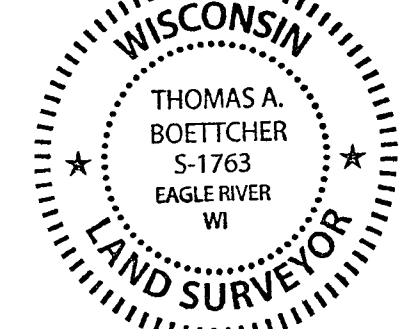

-Legend-

- ⊙ STEEL SURVEY PIN SET OVER 1" IRON PIPE FOUND UNDER PAVEMENT
- ⊕ 1-1/4" IRON PIPE FOUND IN PLACE
- 1" IRON PIPE FOUND IN PLACE
- ⊠ 3/4" REBAR WITH PLASTIC CAP FOUND IN PLACE
- 1-1/2" ANGLE IRON FOUND IN PLACE
- WOOD RIGHT-OF-WAY POST FOUND IN PLACE
- 1" IRON PIPE SET
- MAG NAIL SET IN PAVEMENT
- △ COMPUTED ANGLE POINT
- () BEARING & DISTANCE OF RECORD

FOREST CO SURVEYOR
 FILE # 361226-20170504
 DATE _____ BY _____

RECEIVED

MAR 18 19

CO. TREASURER

Revised 5/4/2017 0.75 Acre Parcel

Survey For
Forest County Potawatomi
 P.O. Box 340
 Crandon, WI 54520

SCALE: 1" = 150' DATE: 9/30/2013 DWN. BY: TAB

Drawing No. **Eagle Landmark Surveying Inc.**
E3820 5035 Hwy. 70 West, Eagle River, WI 54521
 P&F (715)479-9610 eaglelandmark@frontier.com

NOTE: Right-of-ways for County Hwy. S and U.S. Hwy. 8 were determined from D.O.T. R/W plans.

Volume 269, Page 799
 322,025 Sq. Ft.
 7.39 Acres

SW1/4-NE1/4
 Volume 269, Page 799
 1,275,801 Sq. Ft.
 29.29 Acres

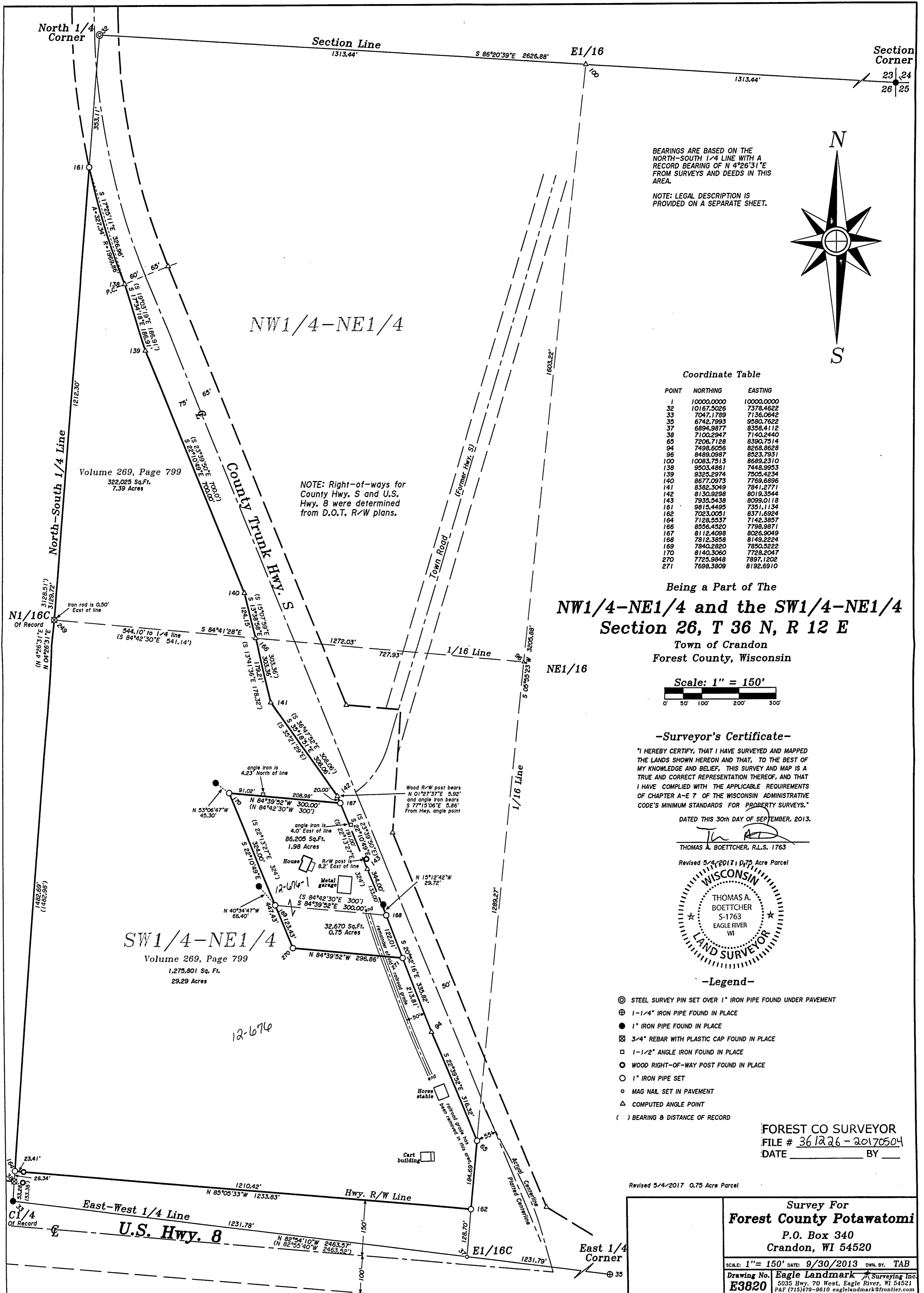

BEARINGS ARE BASED ON THE NORTH-SOUTH 1/4 LINE WITH A RECORD BEARING OF N 4°26'31"E FROM SURVEYS AND DEEDS IN THIS AREA.

NOTE: LEGAL DESCRIPTION IS PROVIDED ON A SEPARATE SHEET.

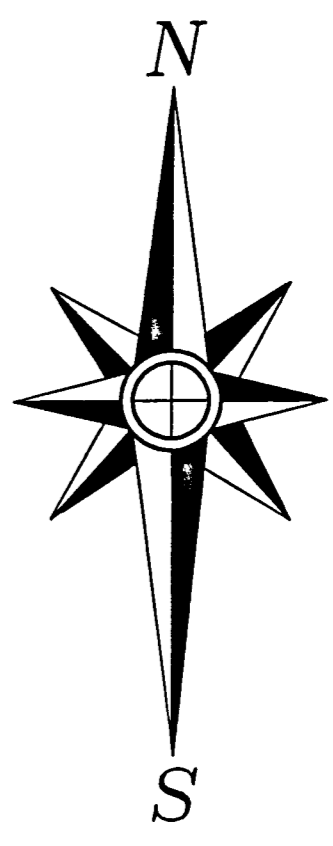

Coordinate Table

POINT	NORTHING	EASTING
1	10000.0000	10000.0000
32	10167.5026	7378.4622
33	7047.1789	7136.0642
35	6742.7993	9580.7622
37	6894.9877	8358.4112
38	7100.2947	7140.2440
65	7206.7128	8390.7514
94	7498.6056	8268.8628
96	8489.0987	8523.7931
100	10083.7513	8689.2310
138	9503.4861	7448.9953
139	9325.2974	7505.4234
140	8677.0973	7769.6896
141	8382.3049	7841.2771
142	8130.9298	8019.3544
143	7935.5438	8099.0118
161	9815.4495	7351.1134
162	7023.0051	8371.6924
164	7128.5537	7142.3857
166	8556.4520	7798.9871
167	8112.4098	8026.9049
168	7812.3858	8149.2224
169	7840.2828	7850.5222
170	8140.3060	7728.2047
270	7725.9848	7897.1202
271	7698.3809	8192.6910

Being a Part of The
NW1/4-NE1/4 and the SW1/4-NE1/4
Section 26, T 36 N, R 12 E
 Town of Crandon
 Forest County, Wisconsin

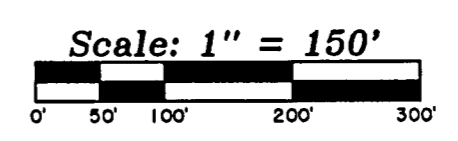

-Surveyor's Certificate-

"I HEREBY CERTIFY, THAT I HAVE SURVEYED AND MAPPED THE LANDS SHOWN HEREON AND THAT, TO THE BEST OF MY KNOWLEDGE AND BELIEF, THIS SURVEY AND MAP IS A TRUE AND CORRECT REPRESENTATION THEREOF, AND THAT I HAVE COMPLIED WITH THE APPLICABLE REQUIREMENTS OF CHAPTER A-E 7 OF THE WISCONSIN ADMINISTRATIVE CODE'S MINIMUM STANDARDS FOR PROPERTY SURVEYS."

DATED THIS 30th DAY OF SEPTEMBER, 2013.

Thomas A. Boettcher
 THOMAS A. BOETTCHER, R.L.S. 1763

Revised 5/4/2017 0.75 Acre Parcel

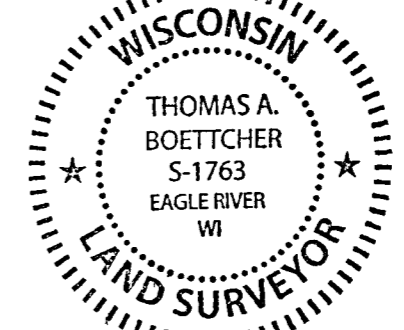

-Legend-

- ⊙ STEEL SURVEY PIN SET OVER 1" IRON PIPE FOUND UNDER PAVEMENT
- ⊕ 1-1/4" IRON PIPE FOUND IN PLACE
- 1" IRON PIPE FOUND IN PLACE
- ⊠ 3/4" REBAR WITH PLASTIC CAP FOUND IN PLACE
- 1-1/2" ANGLE IRON FOUND IN PLACE
- WOOD RIGHT-OF-WAY POST FOUND IN PLACE
- 1" IRON PIPE SET
- MAG NAIL SET IN PAVEMENT
- △ COMPUTED ANGLE POINT
- () BEARING & DISTANCE OF RECORD

FOREST CO SURVEYOR
 FILE # 361226-20170504
 DATE _____ BY _____

Revised 5/4/2017 0.75 Acre Parcel

Survey For
Forest County Potawatomi
 P.O. Box 340
 Crandon, WI 54520

SCALE: 1" = 150' DATE: 9/30/2013 DWN. BY: TAB
 Drawing No. **E3820** Eagle Landmark Surveying Inc.
 5035 Hwy. 70 West, Eagle River, WI 54521
 P&F (715)479-9810 eaglelandmark@frontier.com