

RESURVEY

LANDS BEING LOTS 10 & 11 OF GLACIER RIDGE ESTATES,
 PART OF THE NORTHWEST 1/4 OF THE SOUTHEAST 1/4
 AND PART OF THE SOUTHWEST 1/4 OF THE SOUTHEAST
 1/4, SECTION 26, TOWNSHIP 36 NORTH, RANGE 12 EAST,
 TOWN OF CRANDON, FOREST COUNTY, WISCONSIN

BEARINGS ARE REFERENCED TO
 THE WISCONSIN COORDINATE
 REFERENCE SYSTEM - FOREST
 COUNTY ZONE WITH THE EAST
 LINE OF GLACIER ESTATES PLAT
 MEASURED TO BEAR S03°35'52"W

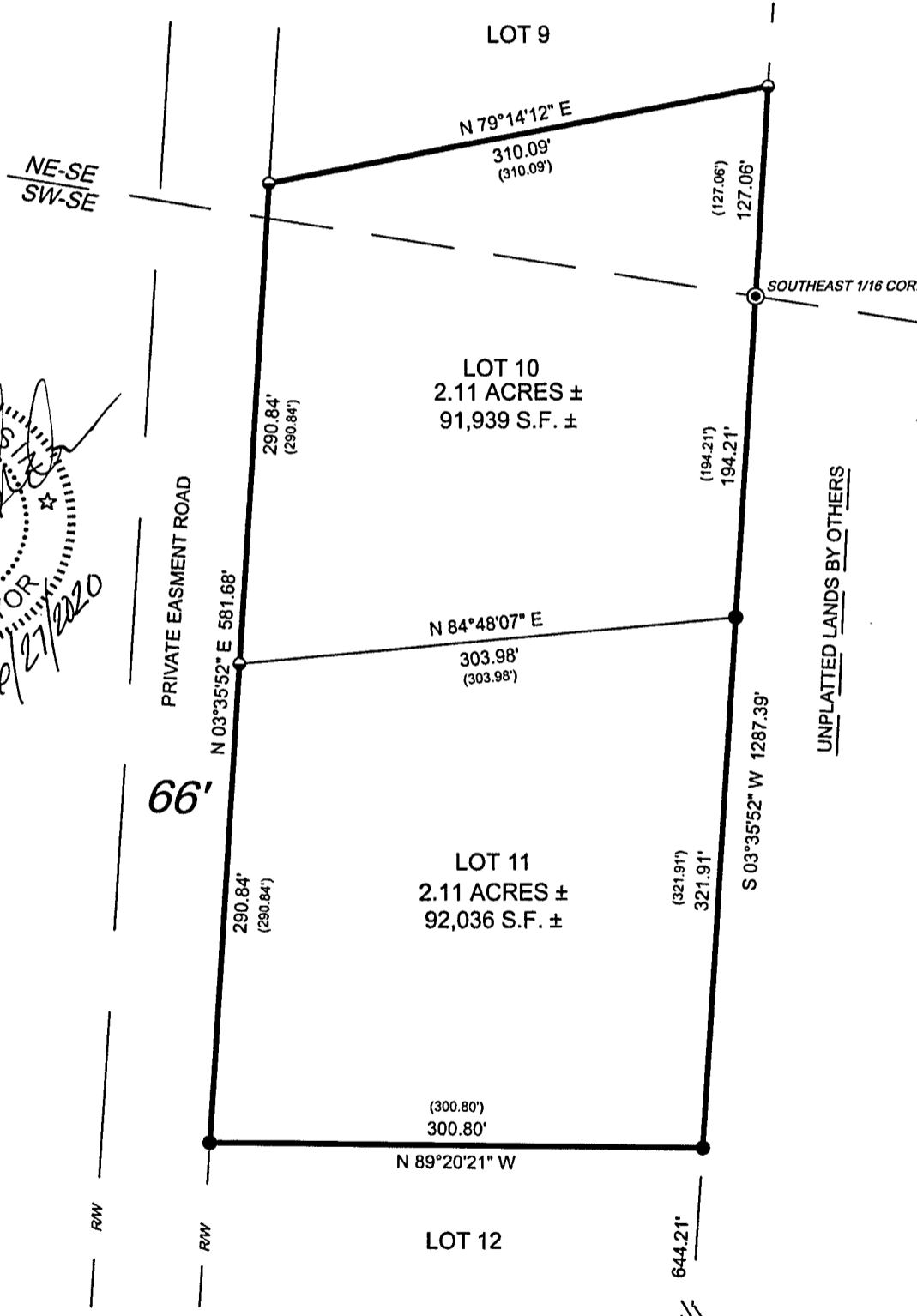

LEGEND

- ⊙ 1" DIA. IRON PIPE, FOUND
- 3/4" DIA. IRON ROD WITH CAP, FOUND
- 3/4" DIA. IRON ROD, FOUND

This Resurvey is a true and correct representation of the exterior boundaries of lands surveyed, and that I have fully complied with Chapter A-E 7 of the Wisconsin Administrative Code, to the best of my knowledge and belief.

PROJECT : 2020-19
DRAWN BY: JEA
SURVEYOR: JEA
FIELDWORK COMPLETED ON: 06/2020
SHEET: 1 OF 2

CLIENT: NICOLE TRAUTMANN ADDRESS: N89W15087 JEFFERSON AVE MENOMINEE FALLS, WI 53051

cardinal North, llc
 ENGINEERING | SURVEYING | DRONE

4327 COLE ROAD
 CRANDON, WI 54520
 715.784.3485
 cardinal.north@outlook.com