

# PLAT OF SURVEY

THE E 1/2 OF THE NE 1/4 - NW 1/4 & THE E 2/3 OF THE SE 1/4 - NW 1/4 EXCEPT HIGHWAY R/W, ALL IN SECTION 27, T36N, R12E, TOWN OF CRANDON, FOREST COUNTY, WISCONSIN

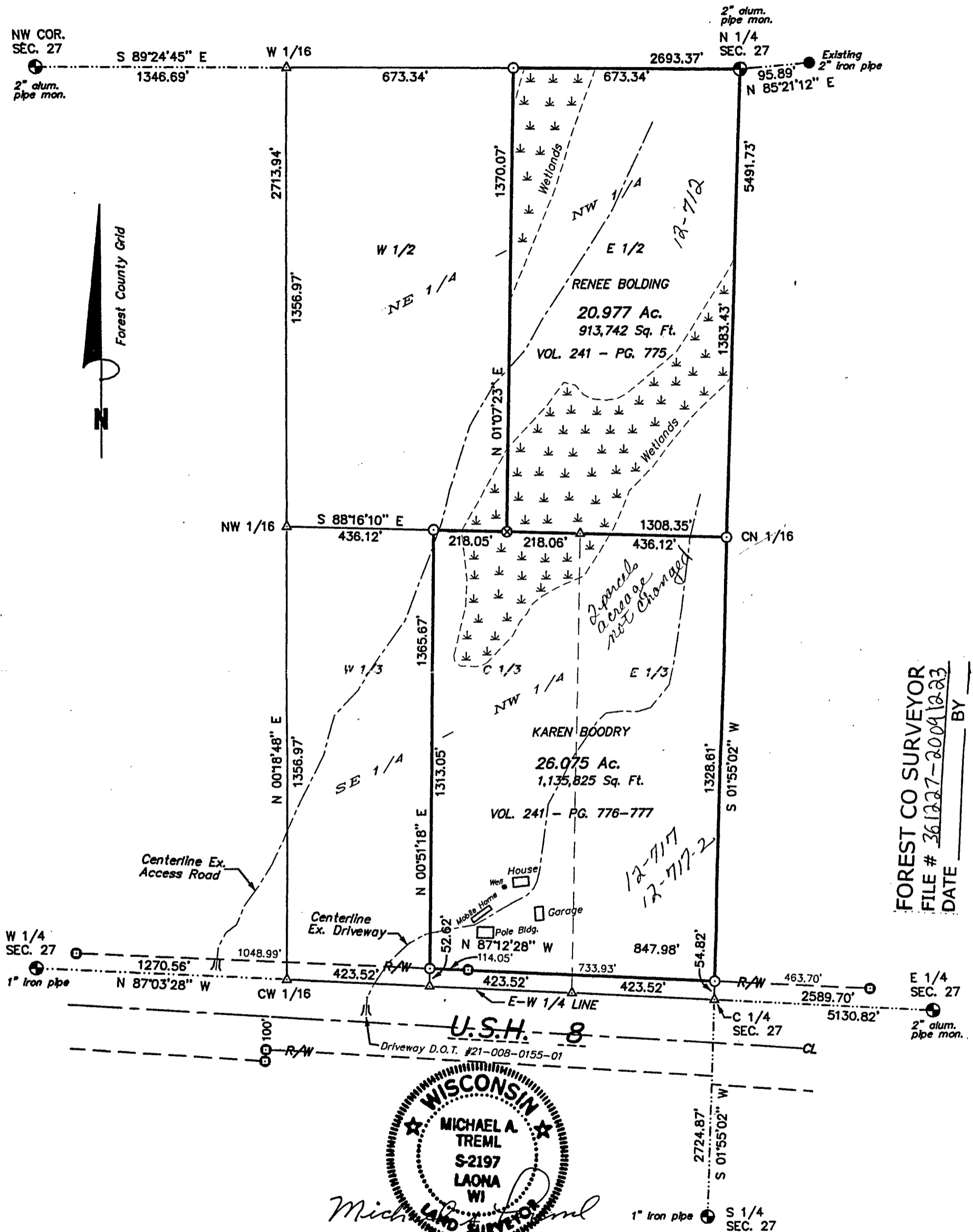

FOREST CO SURVEYOR  
 FILE # 361227-200912-23  
 DATE \_\_\_\_\_ BY \_\_\_\_\_



**SURVEYOR'S CERTIFICATE:**

I, Michael A. Tremel, Registered Land Surveyor, HEREBY certify that by the order of Renee Bolding & Karen Boodry, I have surveyed and mapped the hereon described and depicted lands and that this map is a true and correct representation of the lands surveyed to the best of my knowledge and belief.

Bearings are referenced to the Forest County Grid, the E-W 1/4 line of Section 27 bears N 87°03'28" W.

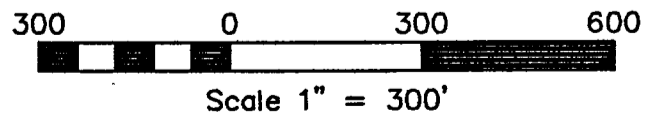

<p>DRAFTED BY: MICHAEL A. TREML</p> <p>DWG. NO.: 861-09</p>	<p>TREML LAND SURVEYING, INC.</p> <p>5134 AIRPORT LANE                  LAONA, WI 54541                  (715) 674-2923</p> <p>GPS SURVEYS</p> 	<p>LEGEND:</p> <ul style="list-style-type: none"> <li>⊕ EXISTING MONUMENT OF RECORD (AS NOTED)</li> <li>⊙ EXISTING STEEL POST R/W MARKER</li> <li>⊗ SET 1 1/2" O.D. X 78" IRON PIPE</li> <li>⊙ SET 1" O.D. X 32" IRON PIPE</li> <li>△ COMPUTED POSITION</li> <li>⋆ WETLANDS</li> </ul>
---	--	--