

RECEIVED

JUN 07 17

CO. TREASURER

PLAT OF SURVEY
 PART OF THE NE1/4-SW1/4, AND
 THE NW1/4-SE1/4, SECTION 27,
 T36N, R12E, TOWN OF CRANDON,
 FOREST COUNTY, WISCONSIN

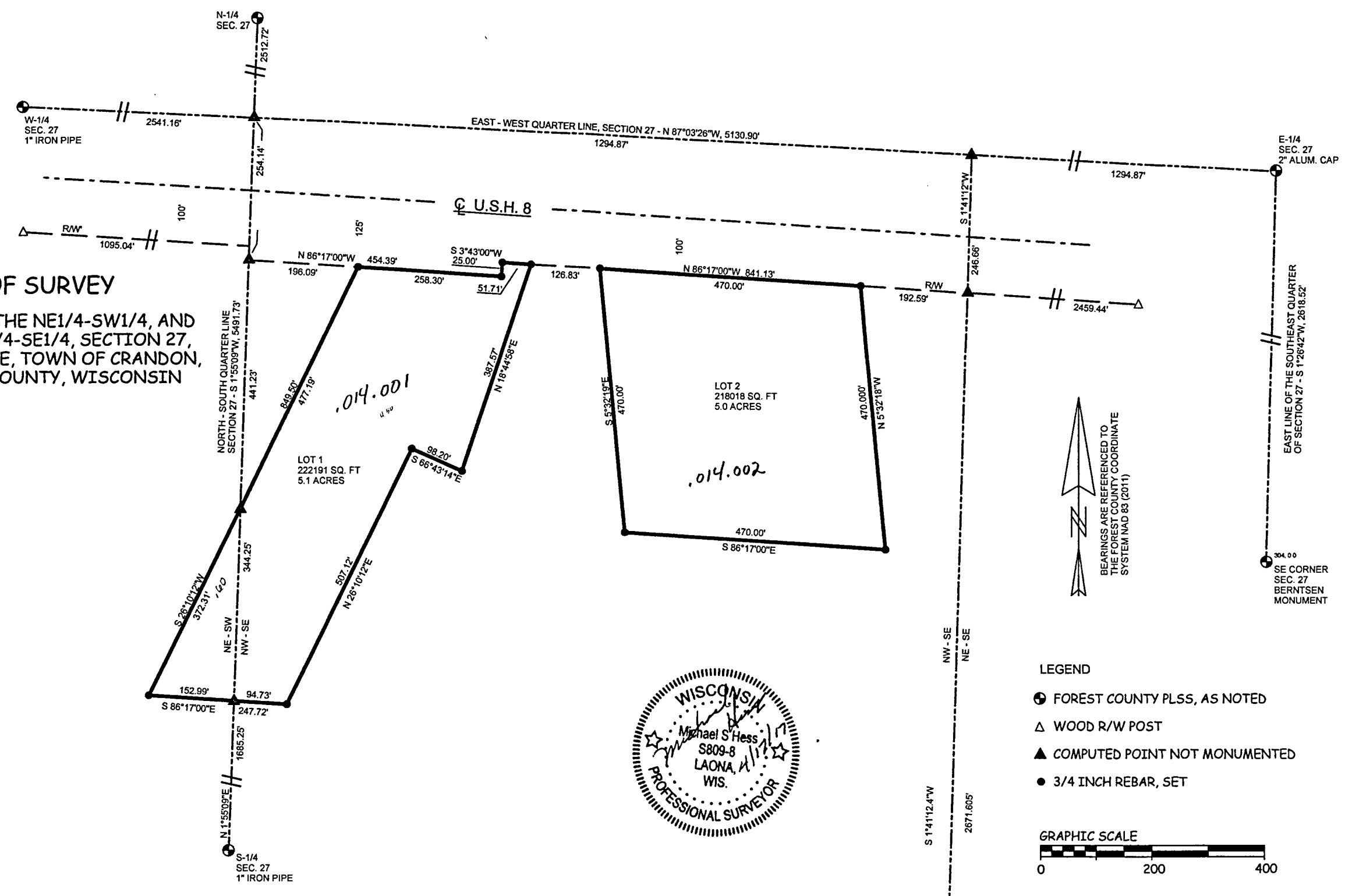

- LEGEND**
- FOREST COUNTY PLSS, AS NOTED
 - △ WOOD R/W POST
 - ▲ COMPUTED POINT NOT MONUMENTED
 - 3/4 INCH REBAR, SET

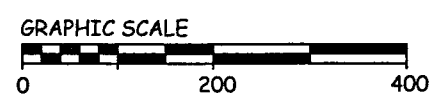

FOREST CO SURVEYOR
 FILE # 361227-20170417
 DATE _____ BY _____