

Being a part of  
 Northwest 1/4 of the Northwest 1/4  
 of  
 Section 28, T 36 N, R. 12 E  
 Town of Crandon, Forest County, WI.

Note: Descriptions are provided on separate sheets.

Bearings are based on the Section Line by deed which bears South as being of record.

Note: Section line by deeds.

Note: Section line by monumentation.

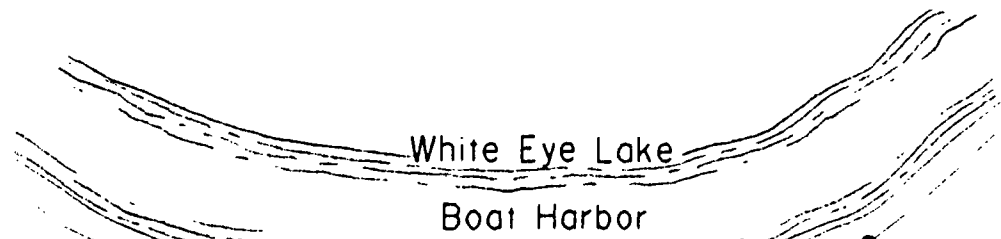
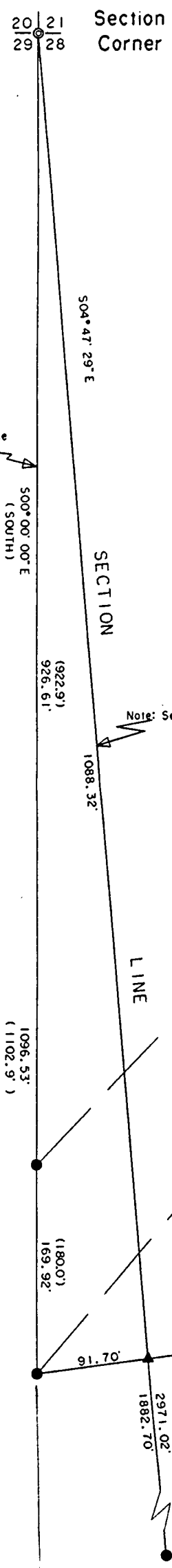

Vol. 119  
 Pages 151-153

Vol. 136 Page 47  
 Parcel contains:  
 180,573.8 Sq. Ft.  
 4.15 Acres

Vol. 186  
 Page 724

Parcel contains:  
 765.02 Sq. Ft.  
 .02 Acres

Parcel contains:  
 510.76 Sq. Ft.  
 .01 Acres

SURVEYOR'S CERTIFICATE

I hereby certify that I have surveyed and mapped the lands shown hereon and that to the best of my knowledge and belief, said survey and map is a true and correct representation thereof, and that I have complied with the Wisconsin Administrative Code A-E 7.

Dated this 13th day of May 1997.

*Kip W. Soder*  
 Kip W. Soder R.L.S. #1731  
 Soder Surveying

LEGEND

- ⊙ Forest Co. aluminum cap monument found
- 1" dia. iron pipe found in place
- 1" dia. iron pipe set this survey
- ▲ Computed angle point
- ( ) Bearing & Distance of record.
- ▬ Parcel surveyed



FOREST CO SURVEYOR  
 FILE # 361228-19970513  
 DATE \_\_\_\_\_ BY \_\_\_\_\_

West 1/4 Corner  
 NOTE: 1/4 COR. IS IRON PIPE IN BASE OF OLD R/W PO

SURVEY FOR: Ralph & Donna Braunreiter		
SCALE: 1" = 80'	APPROVED BY:	DRAWN BY K. W. S.
DATE: 5 - 13 - 97.		REVISED
3327 West Green Ave. Milwaukee, WI. 53221		
SODER SURVEYING		DRAWING NUMBER 396