

WEST QUARTER CORNER
SEC. 21, T36N-R12E

LOCATION \ DESCRIPTION

PART OF THE SOUTHWEST QUARTER OF THE SOUTHWEST QUARTER OF SECTION 21 AND PART OF THE NORTHWEST QUARTER OF THE NORTHWEST QUARTER OF SECTION 28, ALL IN T36N-R12E, TOWN OF CRANDON, FOREST COUNTY, WISCONSIN.

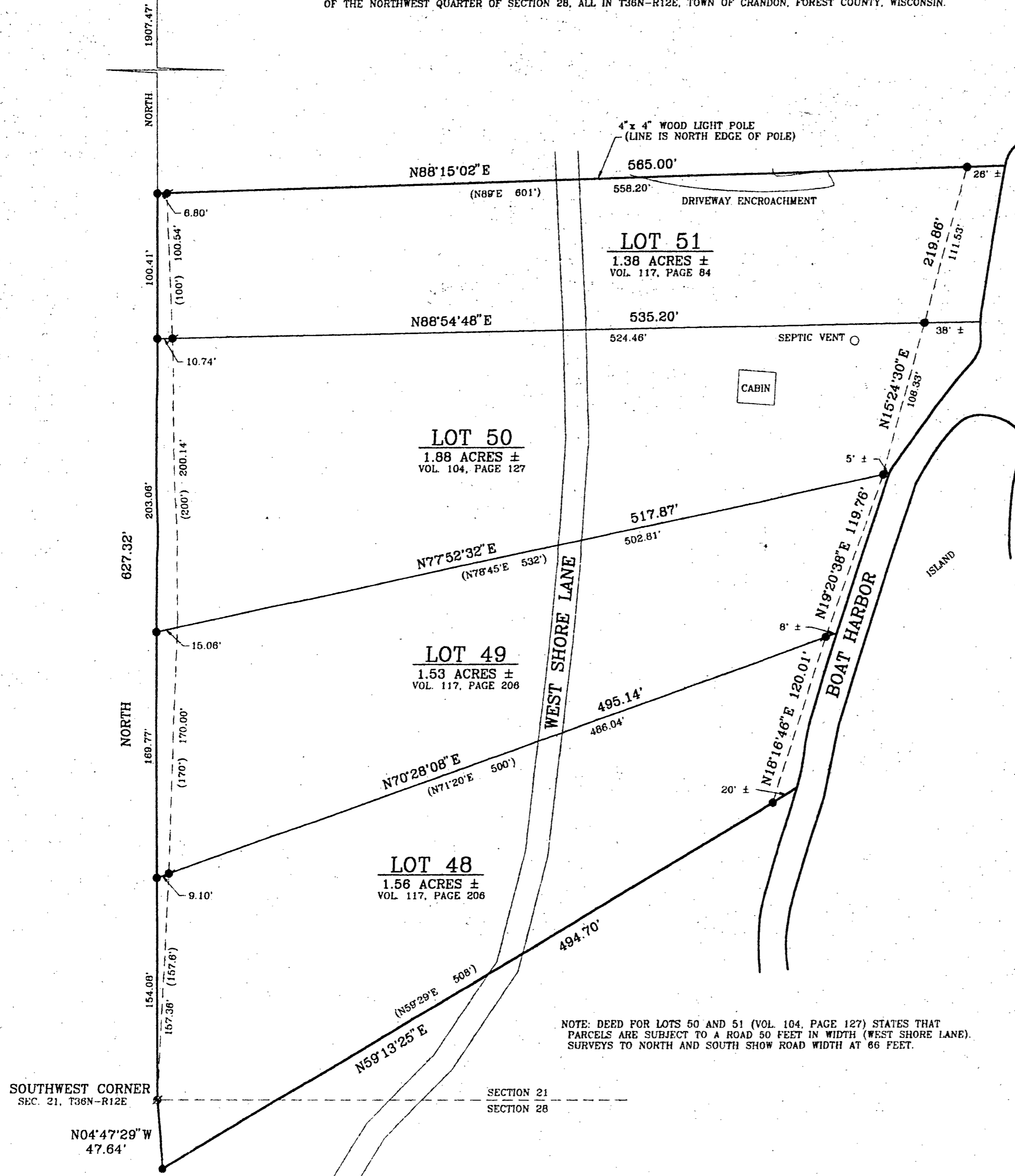

WHITEEYE LAKE

LEGEND

- SET 1" x 30" IRON PIPE
- FOUND 1" PIPE
- ✱ FOUND RAILROAD SPIKE
- ⊕ FOUND U.S.F.S. MONUMENT
- () BEARING / DISTANCES AS SHOWN IN DEEDS

SCALE: 1" = 60'
DATE: SEPTEMBER 22, 1998

RECEIVED
SEP 24 1998
Dora C. James
FOREST CO. CLERK

SURVEYORS' CERTIFICATE
I, ROBERT O. KAMPS, REGISTERED LAND SURVEYOR, S-1754, HEREBY CERTIFY THAT I HAVE SURVEYED AND MAPPED THE HEREON DESCRIBED AND DEPICTED LANDS TO MY BEST KNOWLEDGE AND BELIEF.

Robert O. Kamps
ROBERT O. KAMPS
RIS 754
S-1754
Crivitz
WI

WISCONSIN
LAND SURVEYOR

SURVEYED BY THE OFFICE OF:
ROB KAMPS LAND SURVEYING
JEFF LIEUWEN-CAD OPERATOR
P.O. BOX 757
CRIVITZ, WI 54114

SURVEYED BY THE ORDER OF:
LANDS OF WISCONSIN
3663 ALGOMA ROAD
GREEN BAY, WI 54311

NOTE: DEED FOR LOTS 50 AND 51 (VOL. 104, PAGE 127) STATES THAT PARCELS ARE SUBJECT TO A ROAD 50 FEET IN WIDTH (WEST SHORE LANE). SURVEYS TO NORTH AND SOUTH SHOW ROAD WIDTH AT 66 FEET.

FOREST CO SURVEYOR
FILE # 361223-19980922
DATE _____ BY _____

KAMPS OFFICE MAP NUMBER 98-1883