

PROPERTY SURVEY MAP
Part of the Southeast quarter of the Northeast
quarter of Section 29 and part of the Southwest
quarter of the Northwest quarter of Section 28,
Township 36 North, Range 12 East, Town of Crandon,
Forest County, Wisconsin

map of land exchange between
Berendt and Sawall

FOREST CO SURVEYOR
FILE # 361228-1991020
DATE _____ BY _____

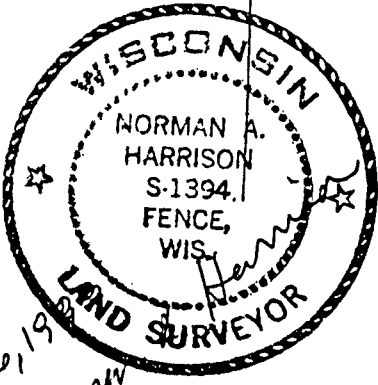
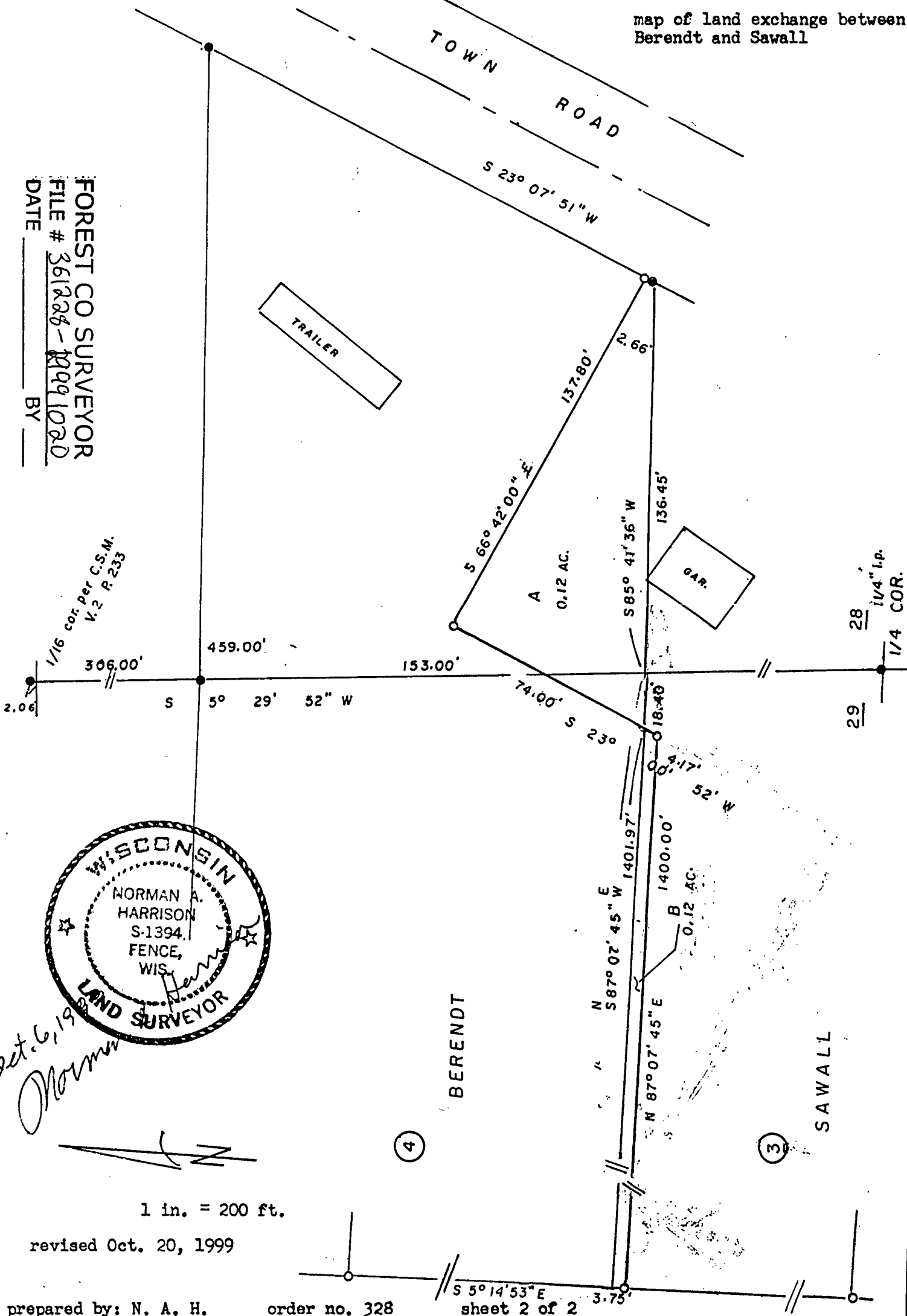

Oct. 6, 1999
Norman

1 in. = 200 ft.

revised Oct. 20, 1999

prepared by: N. A. H.

order no. 328

S 5° 14' 53" E
sheet 2 of 2

PROPERTY SURVEY MAP

Part of the Southeast quarter of the Northeast quarter of Section 29 and part of the Southwest quarter of the Northwest quarter of Section 28, Township 36 North, Range 12 East, Town of Crandon, Forest County, Wisconsin.

This survey is derived from occupied lands, existing irons and markers and from previous surveys

Bearings referenced to Certified Survey Map recorded in Vol. 2 of C.S.M's. on Page 233

I, Norman A. Harrison, hereby certify that under the direction of Harold and Anita Berendt and of Vernon and Janice Sawall I have surveyed part of the Southeast quarter of the Northeast of Section 29 and part of the Southwest quarter of the Northwest quarter of Section 28 all in Township 36 North, Range 12 East as shown hereon and that to the best of my knowledge and belief this map is a correct representation of that survey.

date October 6, 1999 Norman A. Harrison
Norman A. Harrison

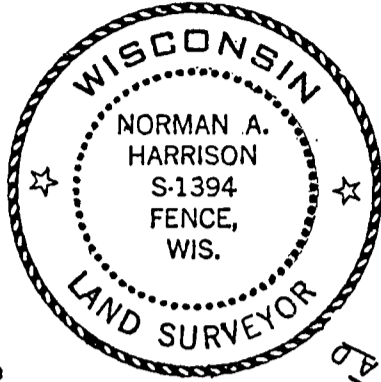

- T Campfire Land Co. marker steel fence post with sign
- irons found
 - i. p. = iron pipe
 - RR = railroad spike
- 1" x 24" iron pipe set

FOREST CO SURVEYOR
FILE # 361228-19991020
DATE _____ BY _____

bearings referenced to bearings on Certified Survey map recorded in V. 2 of C.S.M's. on P. 233

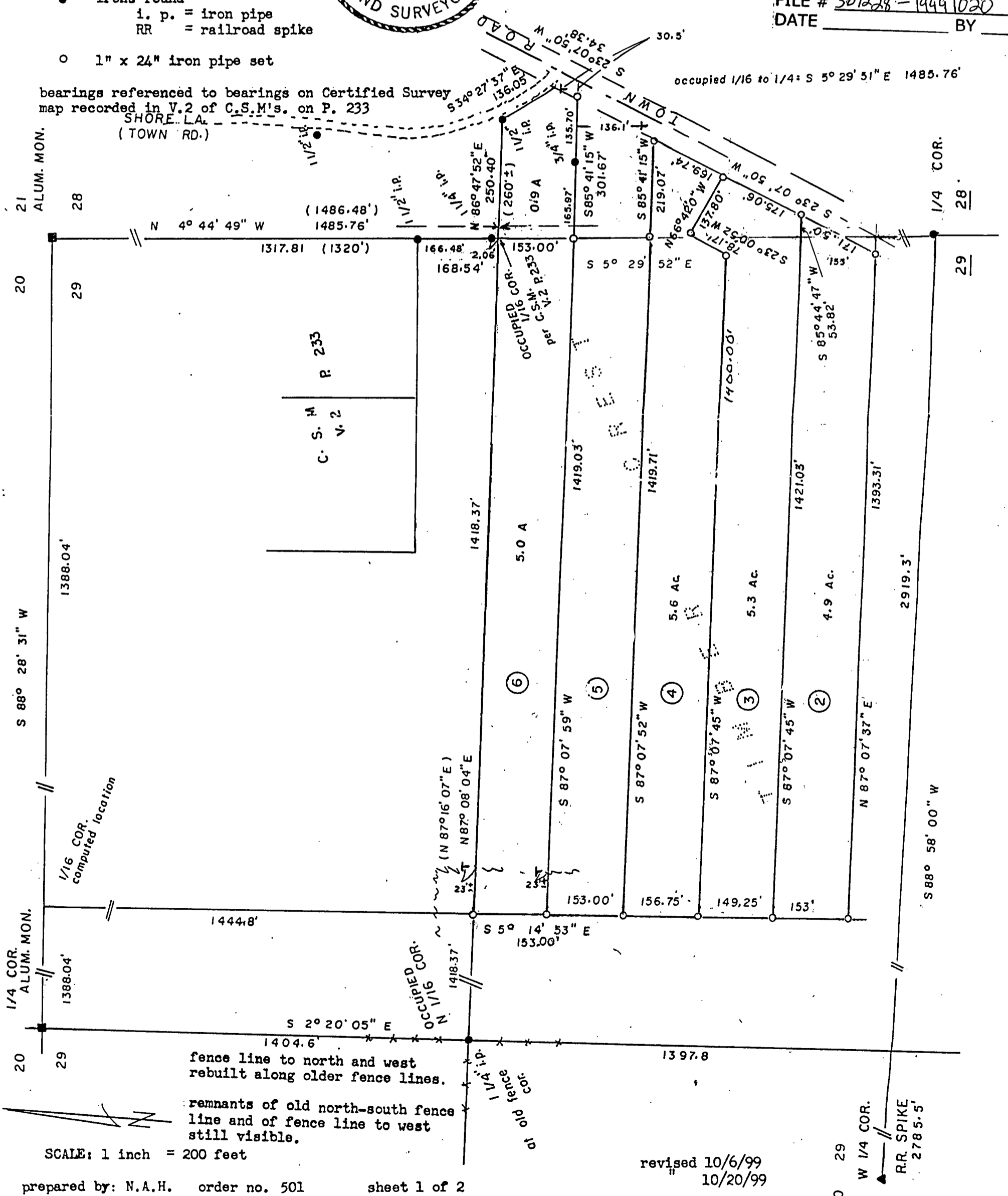

fence line to north and west rebuilt along older fence lines.
remnants of old north-south fence line and of fence line to west still visible.

SCALE: 1 inch = 200 feet

revised 10/6/99
" 10/20/99