

| | | |
|--|----------------------|-------------------------------|
| PROJECT # 980403 | SCALE: 1" = 400 FEET | FILE # 980403.dgn |
| FIELD BOOK # | DRAWN BY CAR | SHEET # 1/2 |
| PAGES # | CHECKED BY ECU | SIDE # 1/1 |
| SURVEYOR: EUGENE C. UTTECH MSA PROFESSIONAL SERVICES, INC. 1835 NORTH STEVENS ST. RHINELANDER, WI 54501 (715)362-3244 | | OWNER: GARY & JEANNIE BOSS |
|  | | |

PLAT OF SURVEY

A SURVEY OF THE NW1/4 OF THE NE1/4 AND
 THAT PART OF THE SW1/4 OF THE NE1/4 LYING
 NORTH OF U.S.H. 8, SECTION 28, T36N, R12E,
 TOWN OF CRANDON, FOREST COUNTY, WISCONSIN

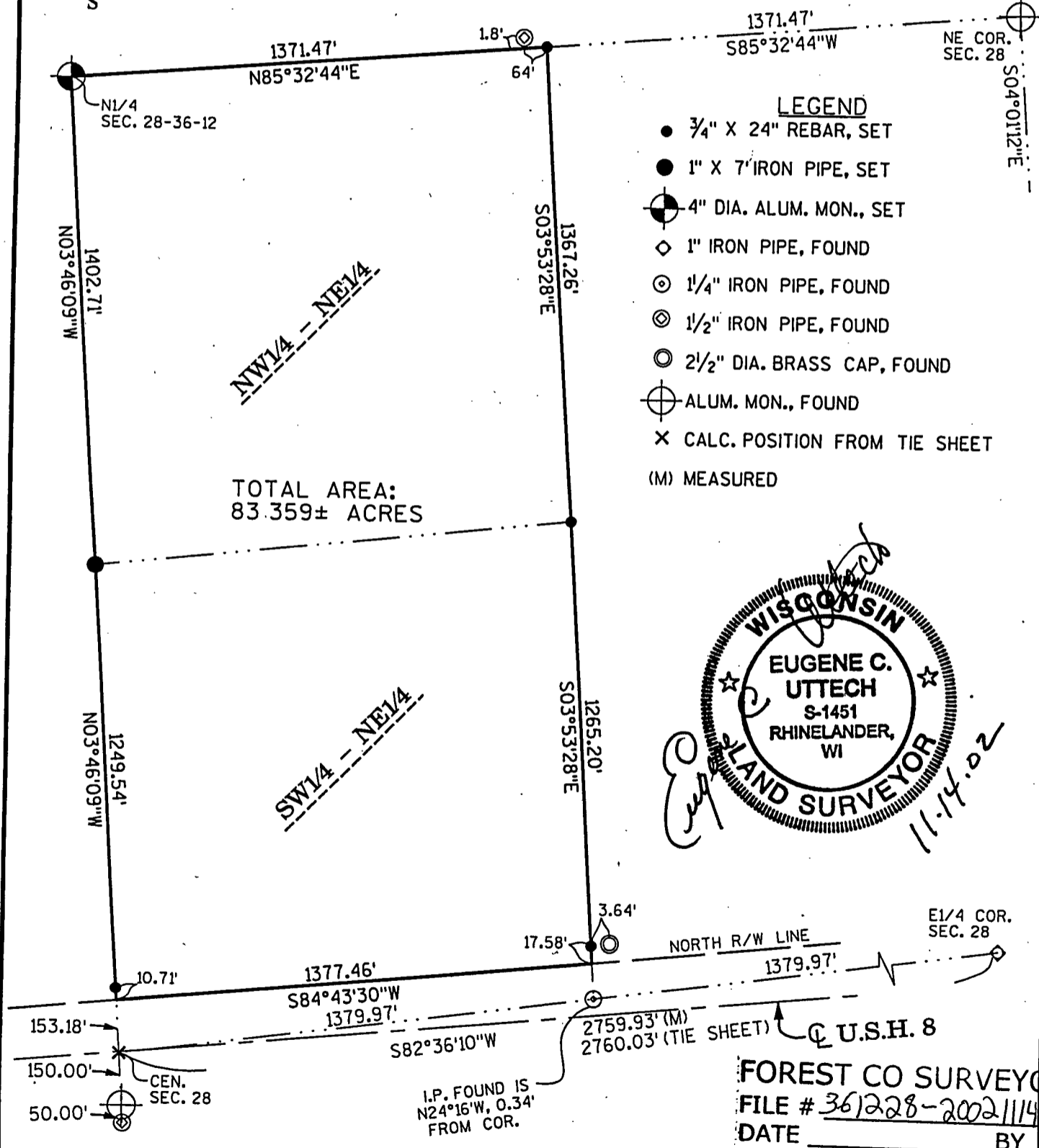

- LEGEND**
- 3/4" X 24" REBAR, SET
 - 1" X 7' IRON PIPE, SET
 - ⊙ 4" DIA. ALUM. MON., SET
 - ◇ 1" IRON PIPE, FOUND
 - ⊙ 1/4" IRON PIPE, FOUND
 - ⊙ 1/2" IRON PIPE, FOUND
 - ⊙ 2 1/2" DIA. BRASS CAP, FOUND
 - ⊙ ALUM. MON., FOUND
 - × CALC. POSITION FROM TIE SHEET
 - (M) MEASURED

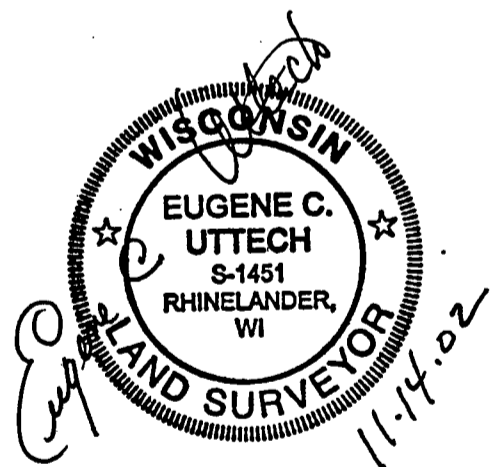

BEARINGS REFERENCED TO
 CSM NO. 165840 VOL. 5, PG. 182
 ASSUMED N4°01'12"W, ALONG
 E. LINE, NE1/4 SEC. 28

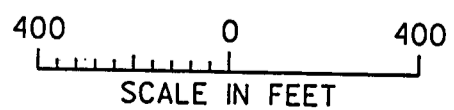

I, EUGENE C. UTTECH, REGISTERED
 LAND SURVEYOR OF THE STATE OF
 WISCONSIN DO HEREBY CERTIFY
 THIS IS TRUE AND CORRECT TO THE
 BEST OF MY KNOWLEDGE AND BELIEF.

FOREST CO SURVEYOR
 FILE # 361228-2002114
 DATE _____ BY _____