

1388.17' (330.0') (330.0')

29 28 FOREST COUNTY MON. Town of Crandon

S. 28

SW 1/4 of the NE 1/4, NE 1/4, S1  
T. 36 N., R. 12 E., CRANDON  
TOWNSHIP, FOREST COUNTY  
WI.

FOREST CO SURVEYOR  
FILE # 361226-20050125  
DATE \_\_\_\_\_ BY \_\_\_\_\_

C.S.M. V. 2 P. 233

Final

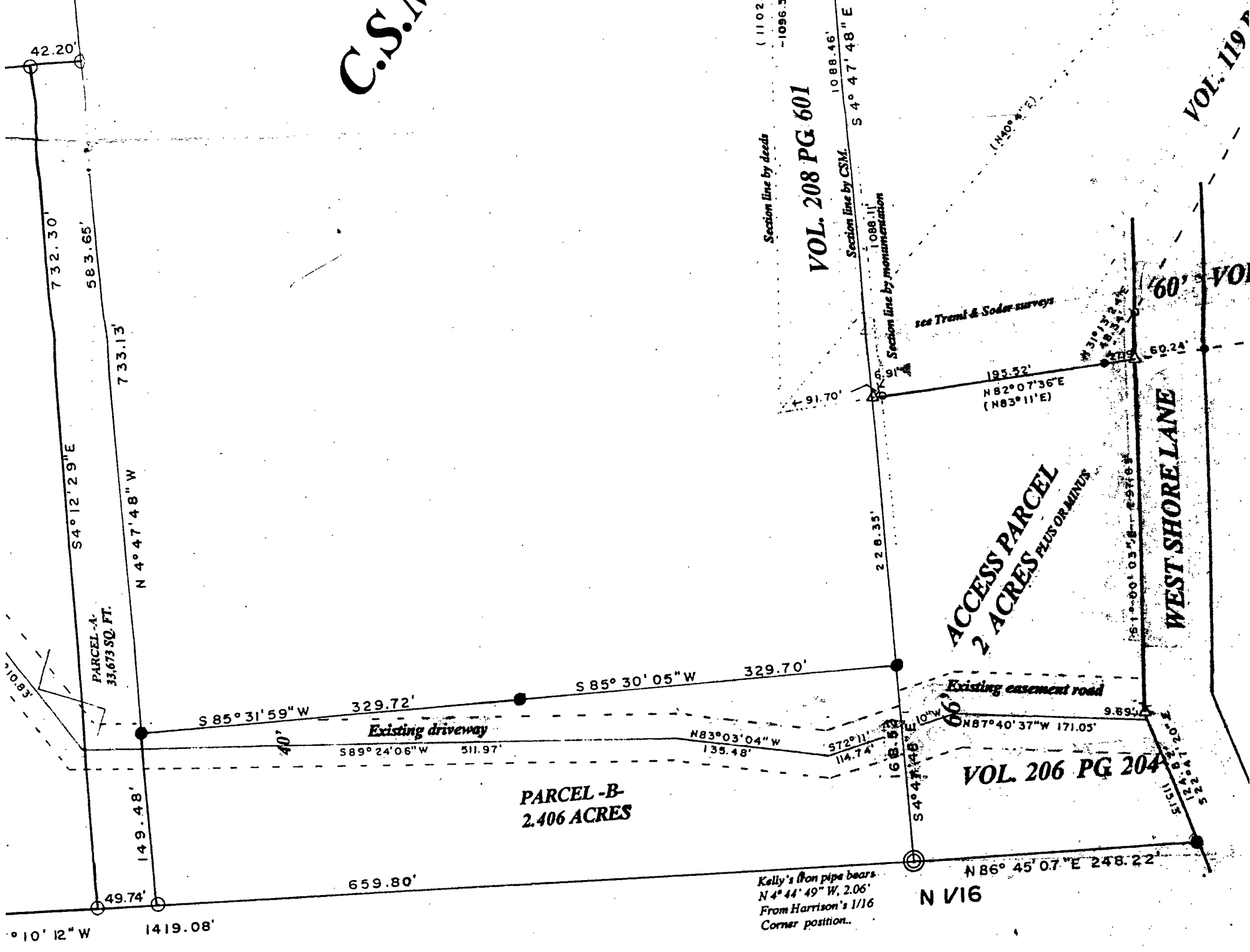

Revised 01/25/05 for survey  
of access parcel.

ED - 01/17/2005 TO SHOW

TIMBER CREST SUBDIVISION

LOFTUS SURVEYING  
860 BALSAM STREET  
RHINELANDER, WI.  
53151