



**TRANSPORTATION • MUNICIPAL
DEVELOPMENT • ENVIRONMENTAL**
1835 N. Stevens St. Rhinelander, WI 54501
715-362-3244 1-800-844-7854 Fax: 715-362-4116
Web Address: www.msa-ps.com
© MSA Professional Services, Inc.

PROJECT NO.	14972000
DRAWN BY	CAR
CHECKED BY	ECU
FILE:	survey sht2
SHEET NO.	1 OF 2
FIELD BOOK NO.	XX

PLAT OF SURVEY

NW, SEC. 28-36-12
2" I.P. w/ CAST ALUM.
MON., FOUND

N1/4, SEC. 28-36-12
CAST ALUM. MON., FOUND

A SURVEY OF THE WEST LINE OF THE
E1/2 OF THE SE1/4 OF THE NW1/4,
SECTION 28, T.36N., R.12E., TOWN OF
CRANDON, FOREST COUNTY, WISCONSIN



BEARINGS REFERENCED TO
ASSUMED N85°54'15"E ALONG
N. LINE OF NW1/4, SECTION 28

LEGEND

- 3/4" x 18" IRON ROD, SET
- △ CALCULATED POSITION

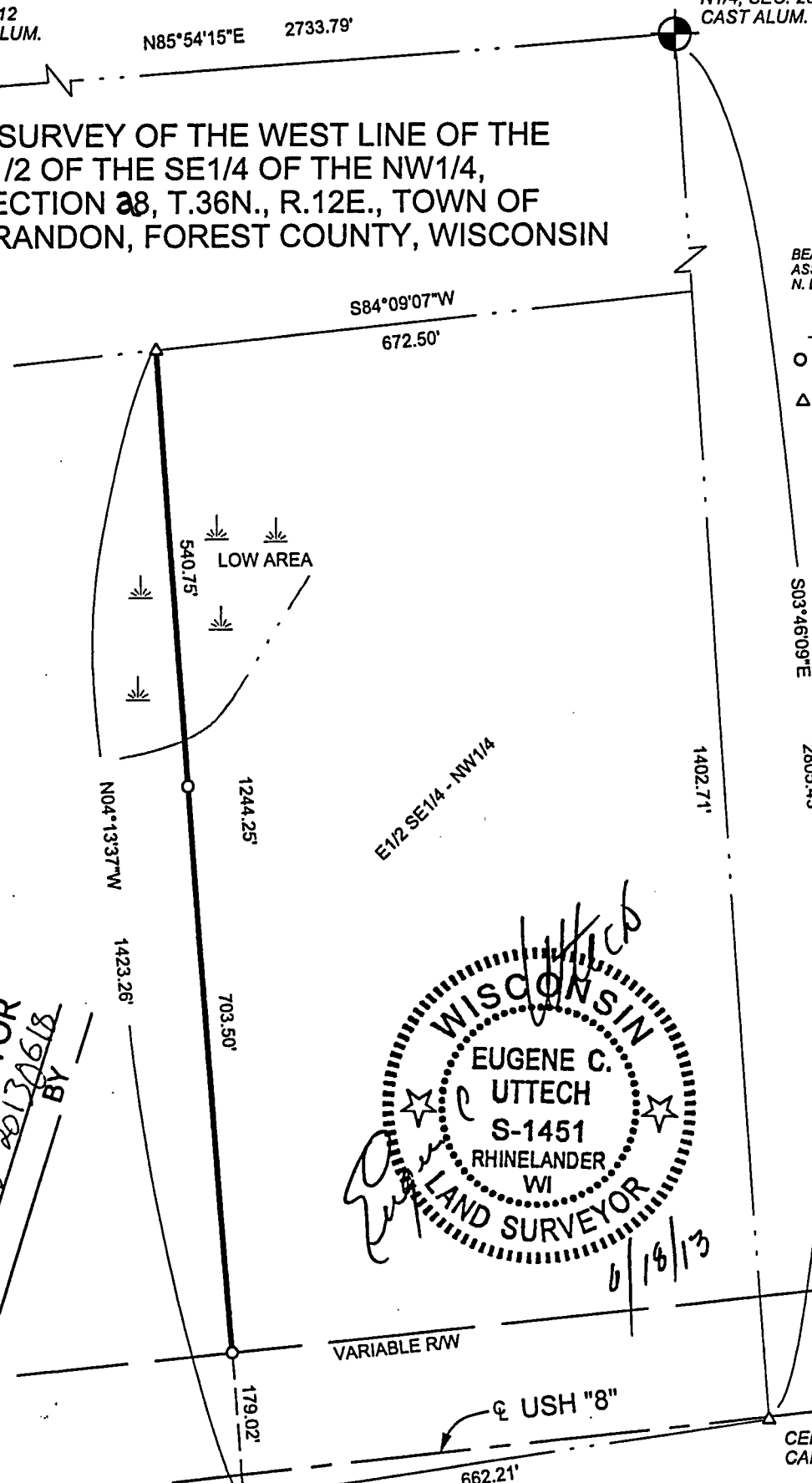

FOREST CO SURVEYOR
FILE # 36228-88198
DATE 6/18/13 BY [Signature]

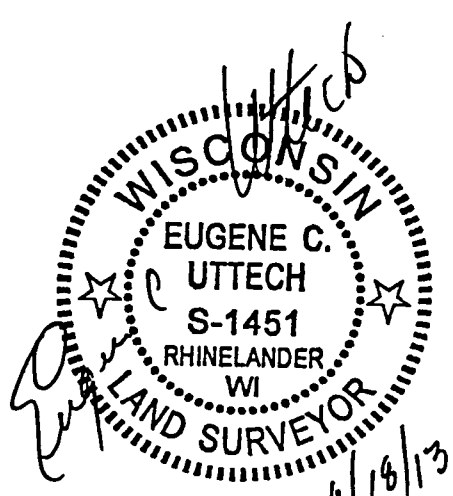

W1/4, SEC. 28-36-12
MON., FOUND

CENTER, SEC. 28
CALC FROM TIES

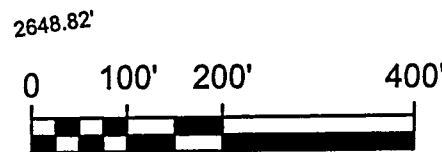

CLIENT:
MIKE ALBRECHT TOWN OF CRANDON, WI