

Being a part of the
Northwest 1/4 of the Northwest 1/4
Section 28, T 36 N, R 12 E
 Town of Crandon, Forest County, Wisconsin

Bearings are based on the Section line of record which bears South as being of record.

FOREST CO SURVEYOR
 FILE # 361228-2013062
 DATE _____ BY _____

Parcel #2
 Doc. #204303



Surveyor's Certificate

I hereby certify that I have surveyed and mapped the lands shown hereon and that, to the best of my knowledge and belief, said survey and map is a true and correct representation thereof, and that I have complied with the applicable requirements of Chapter A-E 7 of the Wisconsin Administrative Code of the Minimum Standards for Property Surveys.

Dated this 21st day of June 2013.

Kip W. Soder
 Kip W. Soder, R.L.S.#1731
 Soder Surveying
 P.O. Box 431
 Three Lakes, Wisconsin 54582

| | | |
|--|-----------------|------------------|
| Survey For: Ronald Ostrowski 8175 Twin Lakes Drive Rosholt, Wisconsin 54473 | | |
| Scale: 1" = 80' | Date: 6-21-2013 | Drwn. By: K.W.S |
| Soder Surveying P.O. Box 431 Three Lakes, WI 54582 | | Drg. No. 1338 |

-Legend-

- ⊙ Forest Co. aluminum cap monument found
- 1" dia. iron pipe found in place
- 1" dia. iron pipe set this survey
- △ computed angle point
- () Bearing & Distance of record

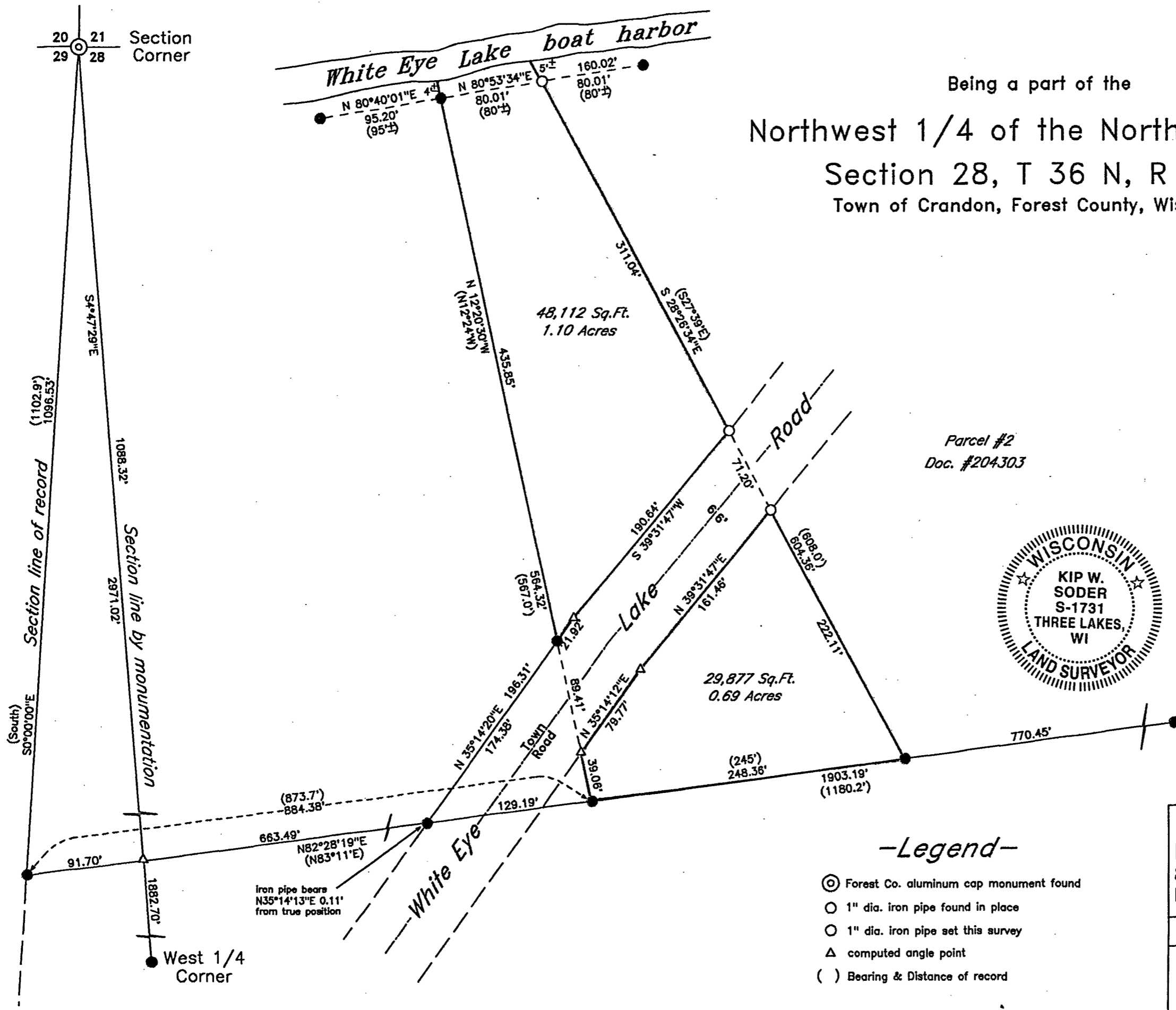

Being a part of the
 Northwest 1/4 of the Northwest 1/4
 Section 28, T 36 N, R 12 E
 Town of Crandon, Forest County, Wisconsin

Bearings are based on the Section line of record which bears South as being of record.

FOREST CO SURVEYOR
 FILE # 36/228-20130621
 BY _____
 DATE _____

Parcel #2
 Doc. #204303



Surveyor's Certificate

I hereby certify that I have surveyed and mapped the lands shown hereon and that, to the best of my knowledge and belief, said survey and map is a true and correct representation thereof, and that I have complied with the applicable requirements of Chapter A-E 7 of the Wisconsin Administrative Code of the Minimum Standards for Property Surveys.

Dated this 21st day of June 2013.

Kip W. Soder
 Kip W. Soder, R.L.S.#1731

Soder Surveying
 P.O. Box 431
 Three Lakes, Wisconsin 54562

| | | |
|---|-----------------|------------------|
| Survey For: | | |
| Ronald Ostrowski 8175 Twin Lakes Drive Rosholt, Wisconsin 54473 | | |
| Scale: 1" = 80' | Date: 6-21-2013 | Drwn. By: K.W.S |
| Soder Surveying P.O. Box 431 Three Lakes, WI 54562 | | Drg. No. 1338 |

-Legend-

- ⊙ Forest Co. aluminum cap monument found
- 1" dia. iron pipe found in place
- 1" dia. iron pipe set this survey
- △ computed angle point
- () Bearing & Distance of record

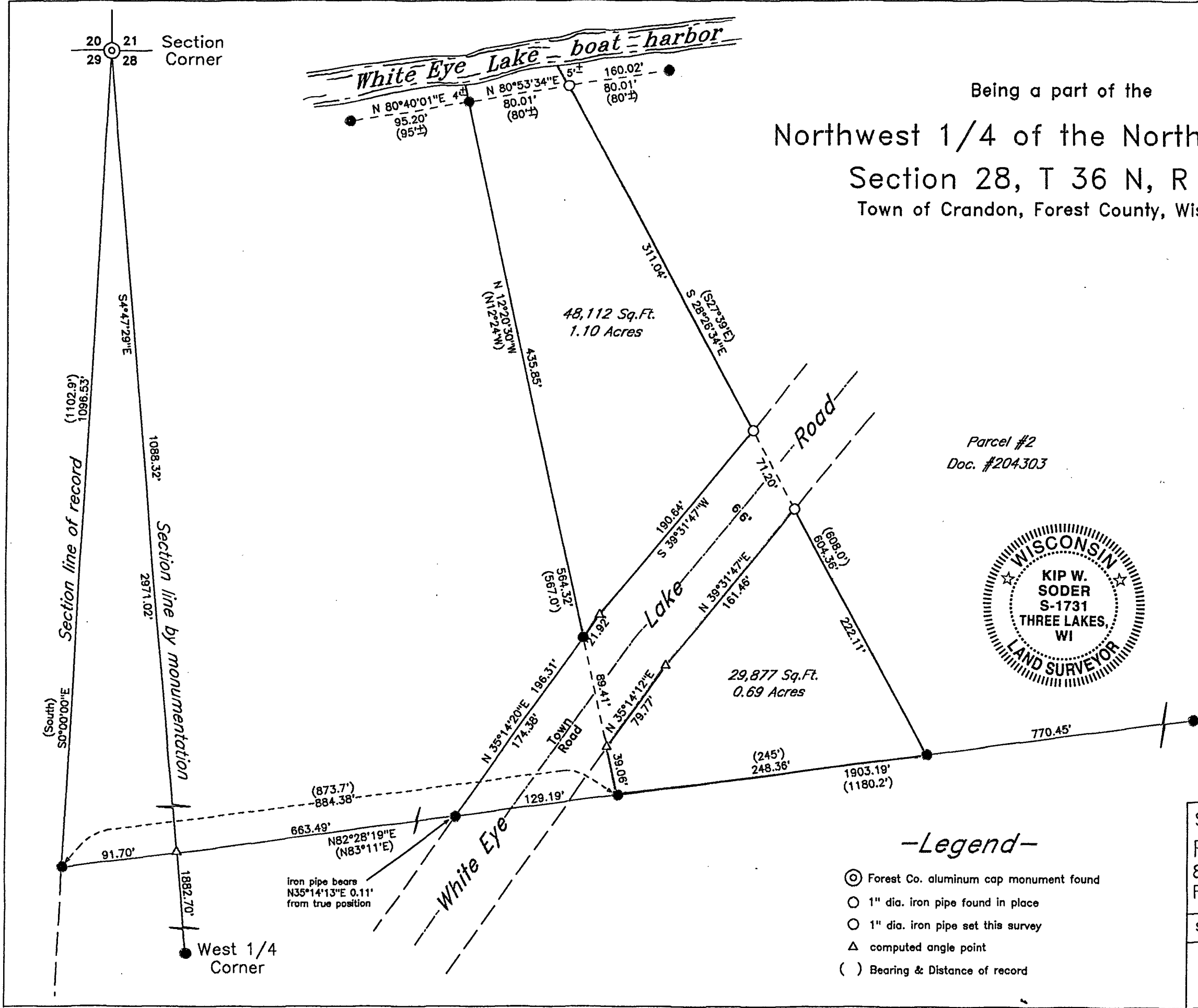

2-5-15 12-748