

FOREST CO SURVEYOR  
FILE # 361229-19780909  
DATE \_\_\_\_\_ BY \_\_\_\_\_

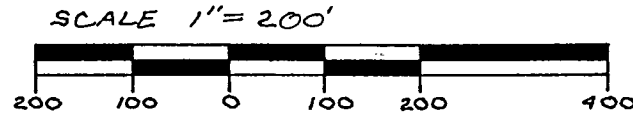

NE 1/4 OF THE NE 1/4, SECTION 29,  
T36N, R12E, TOWN OF CRANDON.

LEGEND:

- 2" X 30" IRON PIPE, SET.
- 1 1/2" X 30" IRON PIPE, SET.

I, WILLIAM F. KELLY, REGISTERED LAND SURVEYOR, HEREBY CERTIFY THAT I HAVE SURVEYED, SET CORNERS, AND MAPPED THE FOLLOWING DESCRIBED PROPERTY LOCATED IN THE NE 1/4 OF THE NE 1/4, SECTION 29, T 36 N, R 12 E, FOREST COUNTY, WISCONSIN AT THE REQUEST OF Deward Ison , OWNER OF SAID LANDS.

COMMENCING AT THE NE CORNER OF SAID SECTION 29, WHICH IS THE POINT OF REAL BEGINNING MARKED BY A 2" IRON PIPE; THENCE S85°31'07"W 330.00 FEET TO A IRON PIPE; THENCE CONTINUING S85°31'07"W 330.00 FEET TO AN IRON PIPE; THENCE S04°44'49"E 1320.00 FEET TO AN IRON PIPE; THENCE N85°31'07"E 330.00 FEET TO AN IRON PIPE; THENCE CONTINUING N85°31'07"E 330.00 FEET TO AN IRON PIPE; THENCE N04°44'49"W 1320.00 FEET TO THE POINT OF REAL BEGINNING.

SAID PARCEL CONTAINS TWENTY (20) ACRES OF LAND BEING DIVIDED INTO TWO, TEN (10) ACRE LOTS.

ACCESS TO PARCEL HAS BEEN GRANTED PER DEED, VOLUME 118, PAGE 291, DOCUMENT NO. 108657, FOREST COUNTY RECORDS.

DOCUMENT NUMBER

115335

REGISTER'S OFFICE  
Forest County, Wis.

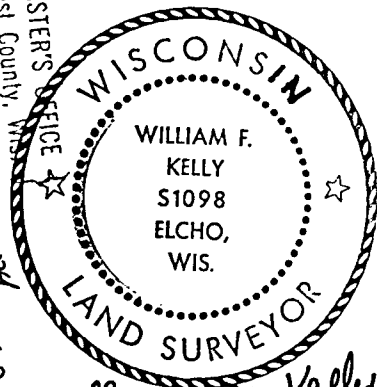

William F. Kelly  
9-9-78

Received for record this 29th day of DECEMBER  
A. D., 1978 at 9:55 o'clock A. M. and  
of 2 Certified Surveyors

Page 233

Register of Deeds

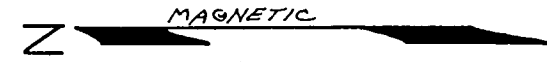
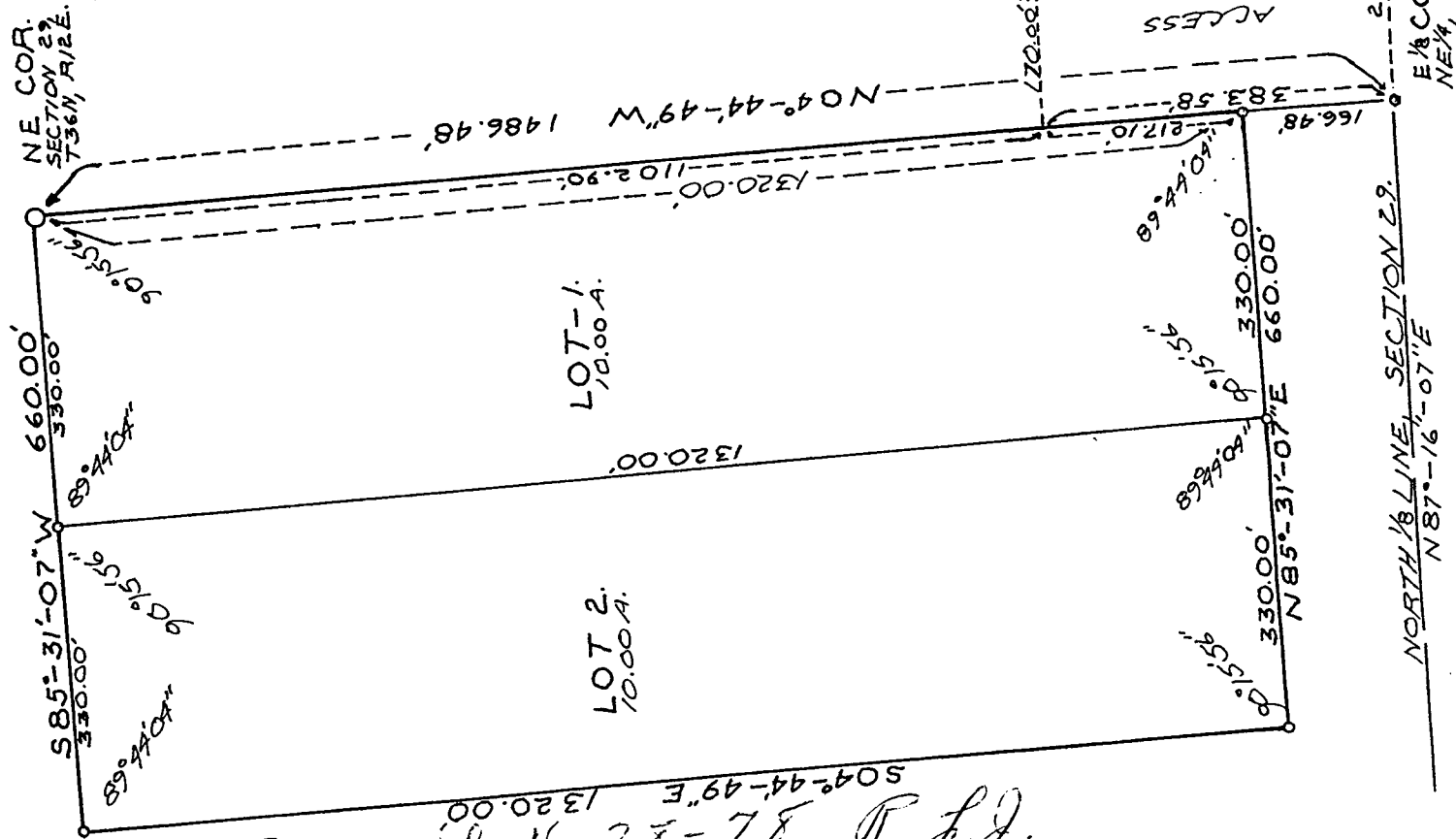

approved 11-28-78 R. L. J.

DR. BY: T.S. VENECHUK  
DATE: SEPT. 7, 1978

29-36-12