

PRELIMINARY PROPERTY SURVEY MAP

Part of the Southeast quarter of the Northeast quarter of Section 28 and part of the Southwest quarter of the Northwest quarter of Section 29, Township 36 North, Range 12 East, Town of Crandon, Forest County, Wisconsin.

Description furnished

That part of the North 153 feet of the Southeast 1/4 of the Northeast 1/4 of Section 29, Town 36 North, Range 12 East, Forest County, Wisconsin, lying West of a roadway running in a generally North-South direction; also conveying that part of the North 153 feet of the Southwest 1/4 of the Northwest 1/4 of Section 28, Township 36 North, Range 12 East, Forest County, Wisconsin, lying West of a roadway running in a generally North-South direction.

Containing 4-1/2 acres, more or less.

Subject to road and utility easements.

┆ Campfire Land Co. marker
steel fence post with sign

● irons found
i. p. = iron pipe
RR = railroad spike

○ 1" x 24" iron pipe set

bearings referenced to bearings on Certified Survey
map recorded in V.2 of C.S.M.'s, on P. 233
SHORE LA. (TOWN RD.)

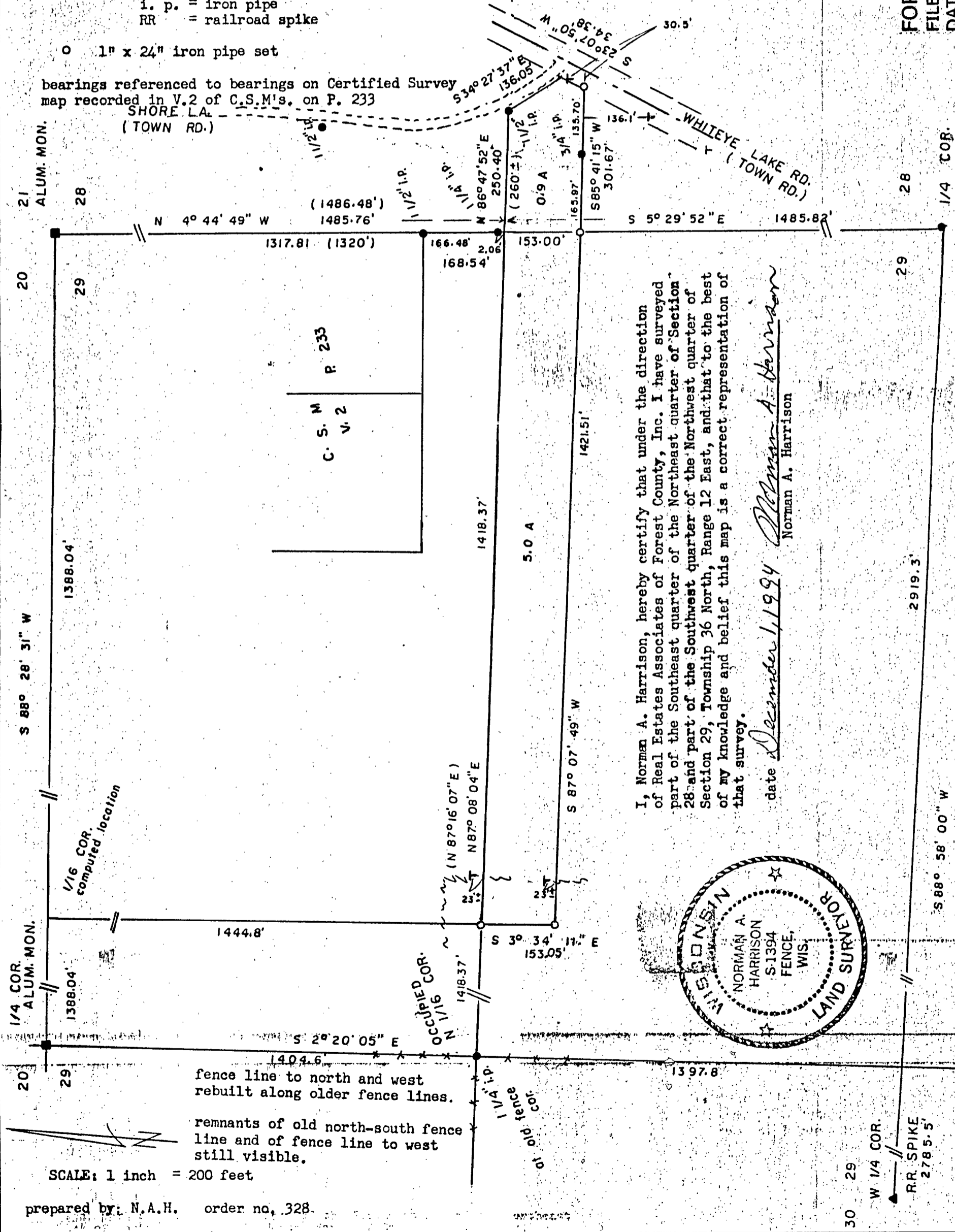

I, Norman A. Harrison, hereby certify that under the direction of Real Estates Associates of Forest County, Inc. I have surveyed part of the Southeast quarter of the Northeast quarter of Section 28 and part of the Southwest quarter of the Northwest quarter of Section 29, Township 36 North, Range 12 East, and that to the best of my knowledge and belief this map is a correct representation of that survey.

date *December 1, 1994*
Norman A. Harrison

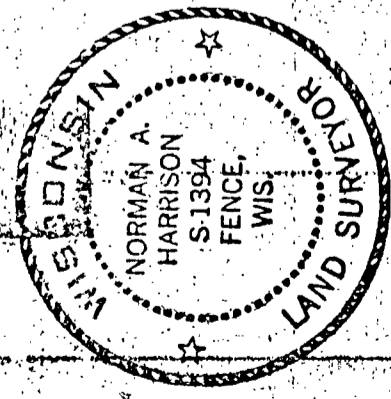

FOREST CO SURVEYOR
FILE # 361229-14441201
DATE _____ BY _____

SCALE: 1 inch = 200 feet
prepared by: N.A.H. order no. 328