

PROPERTY SURVEY MAP

Part of the Southeast quarter of the Northeast quarter of Section 29 and part of the Southwest quarter of the Northwest quarter of Section 28, Township 36 North, Range 12 East, Town of Crandon, Forest County, Wisconsin

map of land exchange between Berendt and Sawall

FOREST CO SURVEYOR
FILE # 361229-1999/D&O
DATE _____ BY _____

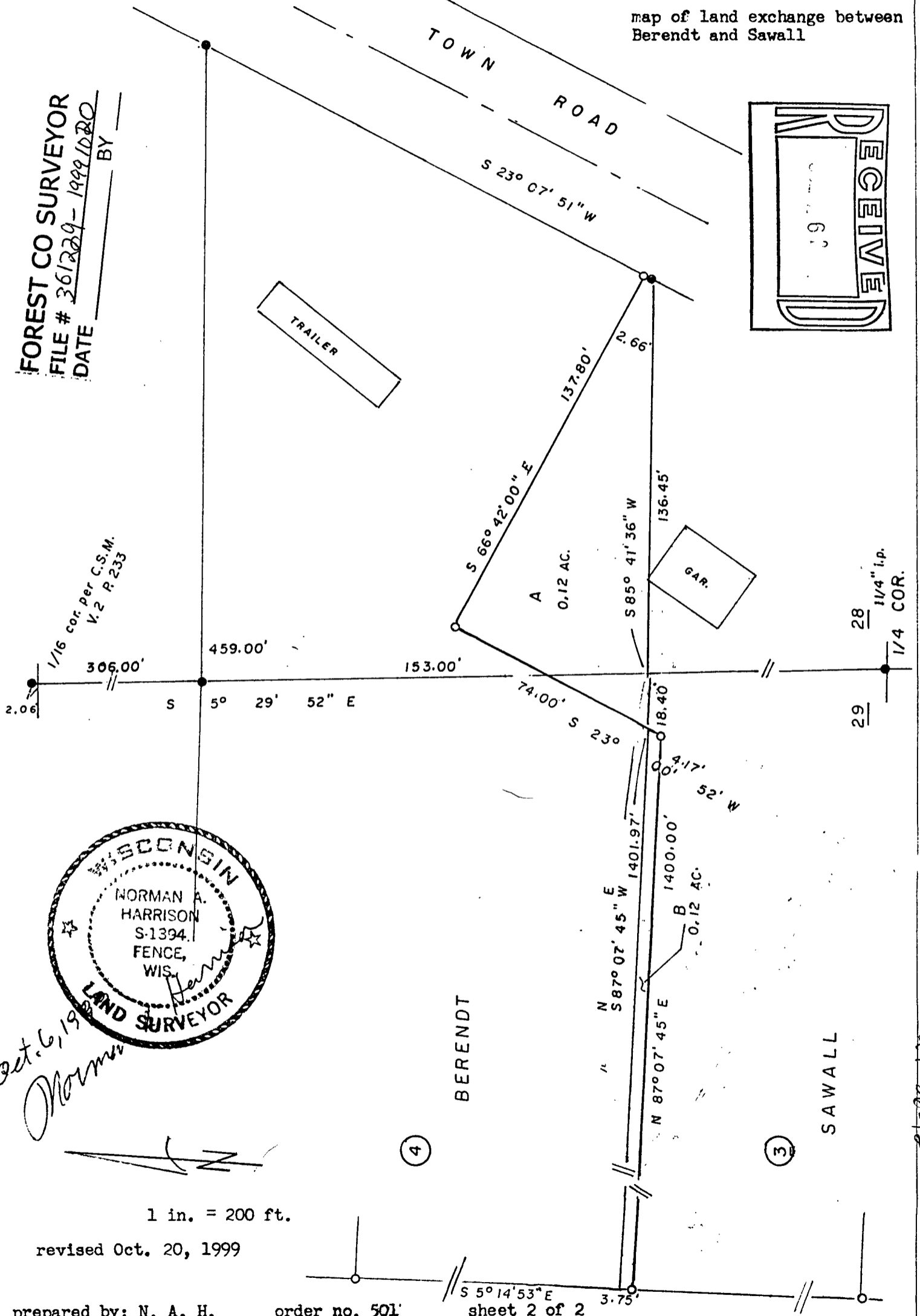
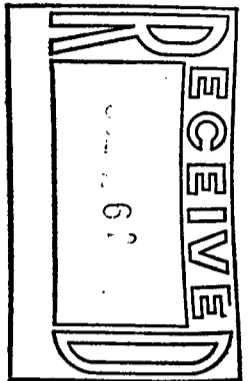

Oct. 6, 1999
Norman

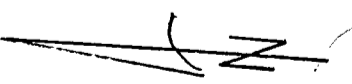

1 in. = 200 ft.

revised Oct. 20, 1999

prepared by: N. A. H.

order no. 501

S 5° 14' 53" E
sheet 2 of 2

29-36-12