

BEING
 LOTS 8 & 9 OF THE UNREC'D PLAT OF
 HUNTER HILL
 BEING PART OF THE
 SW 1/4 - NW 1/4
 SECTION 28, T 36 N, R 12 E
 AND THE
 SE 1/4 - NE 1/4
 SECTION 29, T 36 N, R 12 E
 TOWN OF CRANDON, FOREST COUNTY, WI.

BEARINGS ARE BASED ON THE SECTION
 LINE BEARING S 4°-47'-29" E AS USED
 IN PREVIOUS SURVEYS.

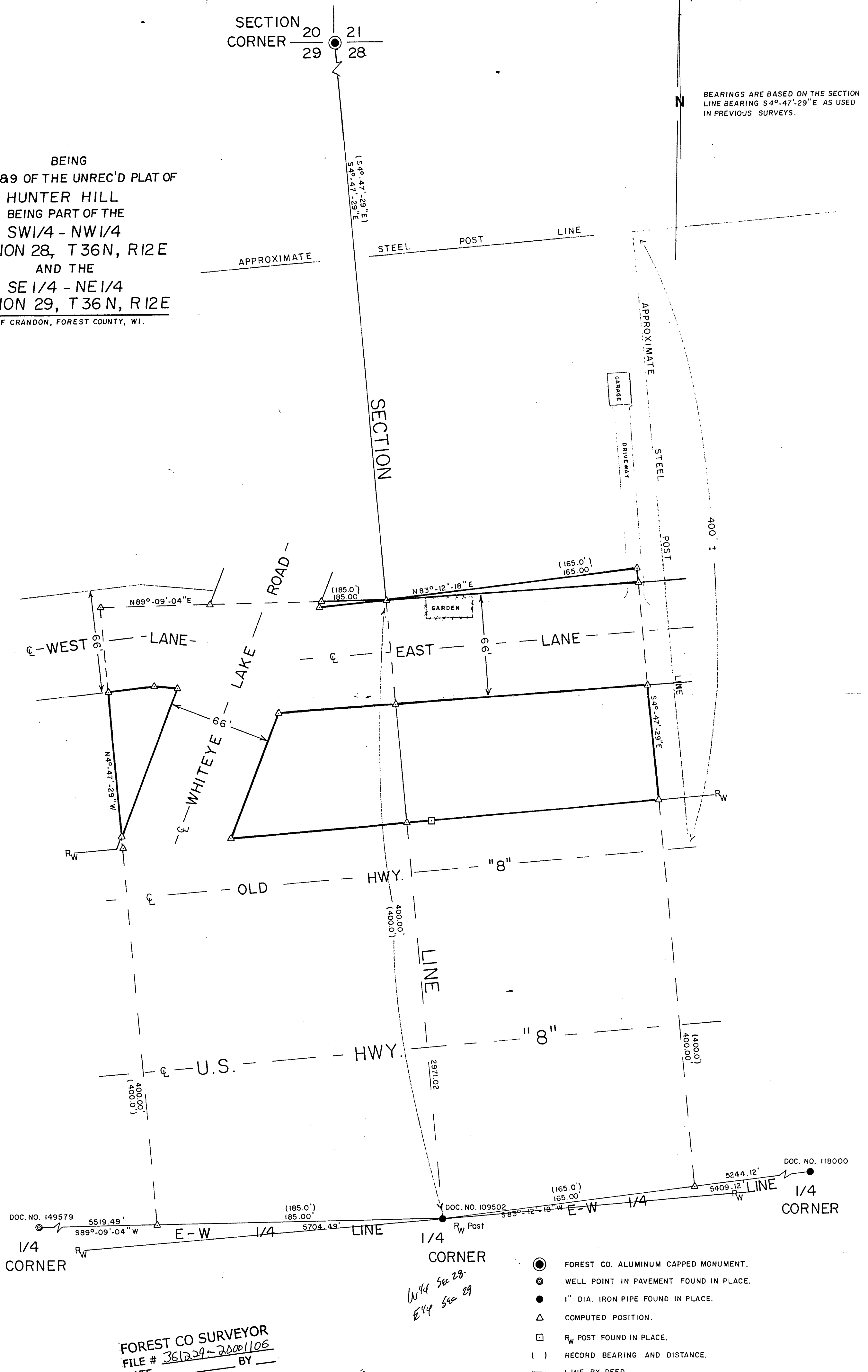

"SURVEYOR'S CERTIFICATE"
 I hereby certify that I have surveyed
 and mapped the lands shown hereon and that,
 to the best of my knowledge and belief, said
 survey and map is a true and correct repre-
 sentation thereof, and that I have complied
 with the Wisconsin Administrative Code A.E. 7.
 Dated this 11th day of November, 2000.
 Robert Boyenga
 State Surveyor
 Three Lakes, WI, 54562

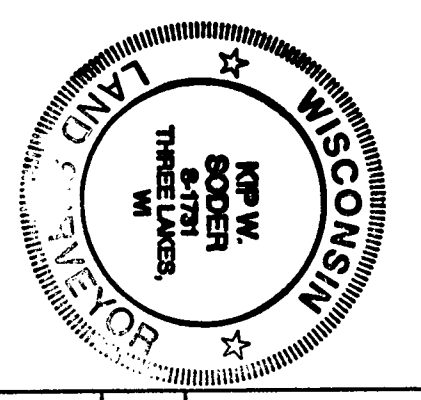

Survey For:
 Robert Boyenga
 13801 West Prospect Drive
 New Berlin, WI, 53151
 Soder Surveying
 Three Lakes, WI.
 Dwg. No. 639

DESCRIPTION PROVIDED ON SEPARATE SHEET.

DOC. NO. 149579
 1/4 CORNER

DOC. NO. 109502
 1/4 CORNER

DOC. NO. 118000
 1/4 CORNER

FOREST CO SURVEYOR
 FILE # 361229-20001106
 DATE _____ BY _____

- FOREST CO. ALUMINUM CAPPED MONUMENT.
- ⊙ WELL POINT IN PAVEMENT FOUND IN PLACE.
- 1" DIA. IRON PIPE FOUND IN PLACE.
- △ COMPUTED POSITION.
- R_w POST FOUND IN PLACE.
- () RECORD BEARING AND DISTANCE.
- LINE BY DEED.

W 1/4 Sec 28
 E 1/4 Sec 29