

PART OF THE SW 1/4 OF THE NW 1/4, SEC. 29,
T. 36 N., R. 12 E., TOWN OF CRANDON,
FOREST COUNTY, WI.

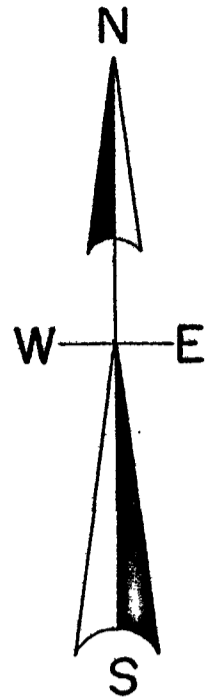

North is referenced to the West line
of the NW 1/4 being an assumed
bearing of N 1° 39' 41" E.

FOREST CO SURVEYOR
FILE # 361229-20180726
DATE _____ BY _____

LEGEND

- SUBDIVISIONAL MONUMENT OF RECORD
 - SET 3/4" IRON PIPE
 - SET RAILROAD SPIKE
 - SET P.K. NAIL
 - △ FOUND STEEL R/W POST
- (0.0') BEARING & DISTANCE OF RECORD

SCALE

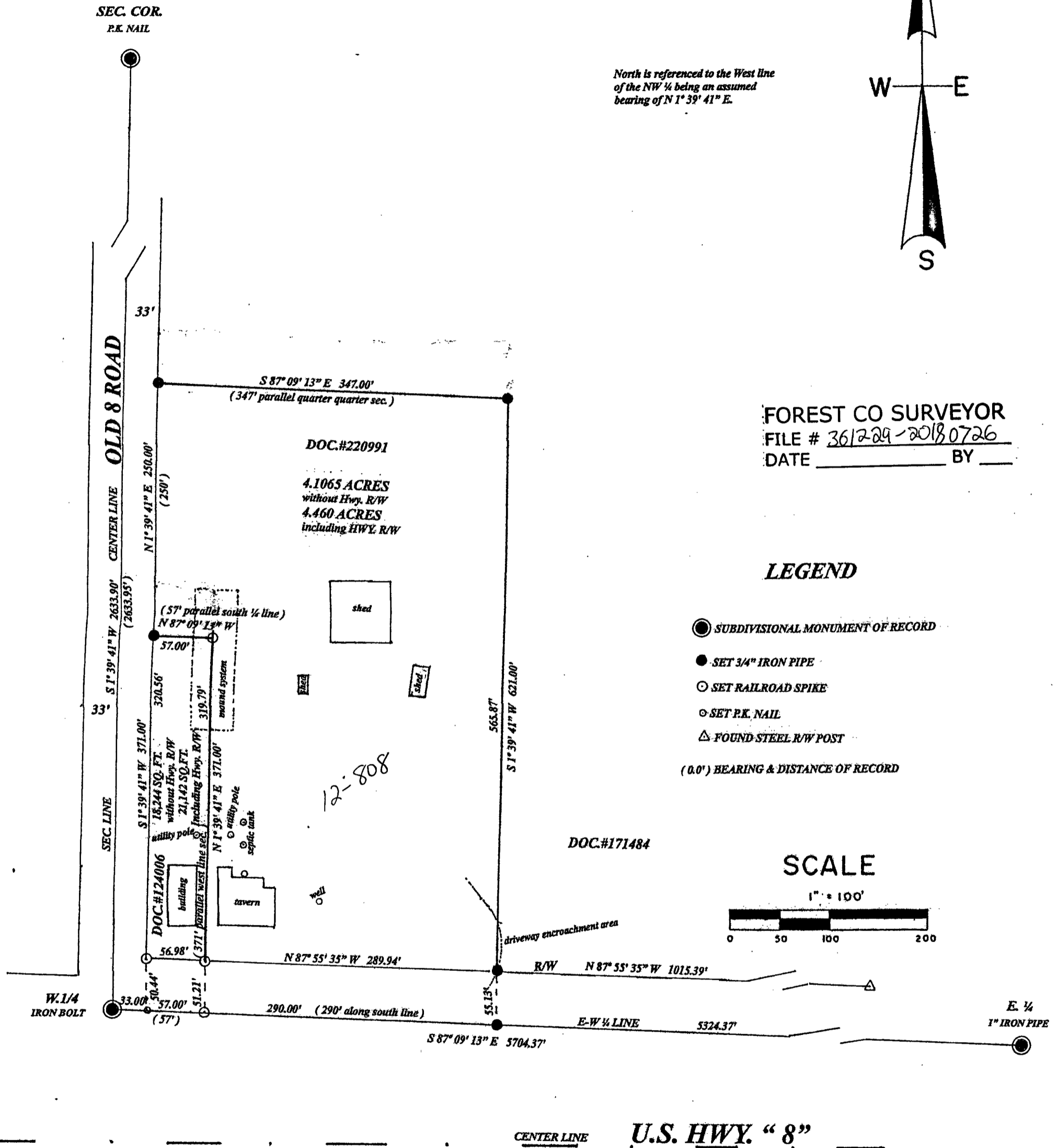
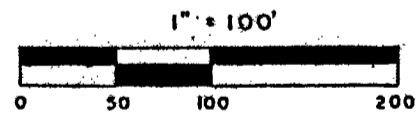

I, Todd Loftus, Professional Land Surveyor, hereby certify, that I have surveyed the property shown hereon. That this map represents an accurate survey of said property to the best of my knowledge & belief. That I have performed this survey by order of William May and that I have complied with the applicable requirements of the Wisconsin Administrative Code A.E. 7.

DATE July 26, 2018
SIGNED Todd Loftus

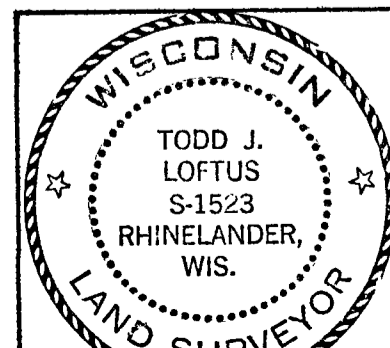

survey for William May
11189 Old 8 Road
Crandon, WI. 54520

LOFTUS SURVEYING
860 BALSAM STREET
RHINELANDER, WI. 54501
TEL/FAX 715-369-1142
hodag28@hotmail.com

2003B7