

**PART OF THE SW ¼ OF THE NW ¼, SEC. 29,  
T. 36 N., R. 12 E., TOWN OF CRANDON,  
FOREST COUNTY, WI.**

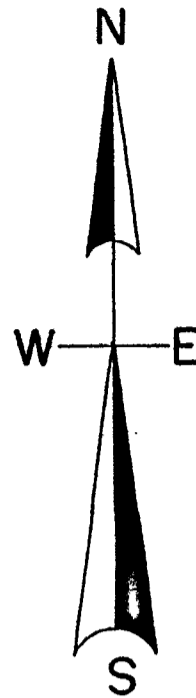

North is referenced to the West line  
of the NW ¼ being an assumed  
bearing of N 1° 39' 41" E.

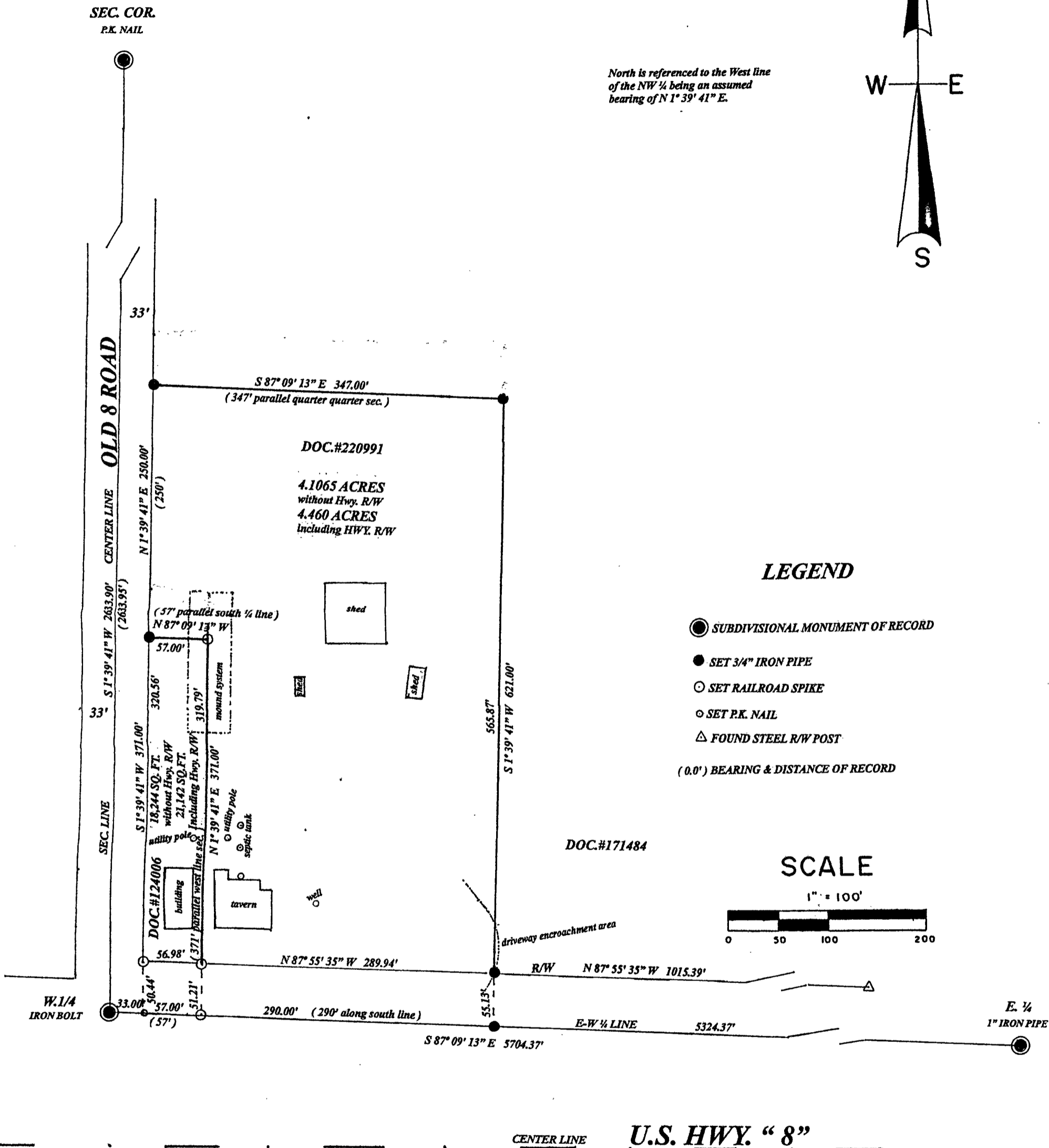

**LEGEND**

- SUBDIVISIONAL MONUMENT OF RECORD
  - SET 3/4" IRON PIPE
  - SET RAILROAD SPIKE
  - SET P.K. NAIL
  - △ FOUND STEEL R/W POST
- (0.0') BEARING & DISTANCE OF RECORD

**SCALE**

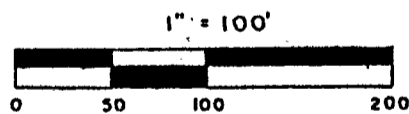

FOREST CO SURVEYOR  
FILE # 361229-20180727  
DATE \_\_\_\_\_ BY \_\_\_\_\_

I, Todd Loftus, Professional Land Surveyor, hereby certify,  
that I have surveyed the property shown hereon. That this  
map represents an accurate survey of said property to the  
best of my knowledge & belief. That I have performed this  
survey by order of William May  
and that I have complied with the applicable requirements  
of the Wisconsin Administrative Code A.E.7.

DATE July 27, 2018  
SIGNED Todd Loftus

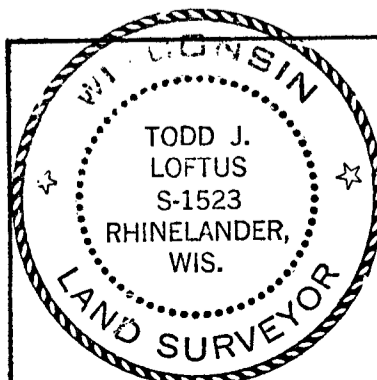

survey for William May  
11189 Old 8 Road  
Crandon, WI. 54520

LOFTUS SURVEYING  
860 BALSAM STREET  
RHINELANDER, WI. 54501  
TEL/FAX 715-369-1142  
hodag28@hotmail.com

**2003B7**