

PROPERTY SURVEY MAP

Part of the Northwest quarter of the Northeast quarter of
of Section 34, Township 36 North, Range 12 East, Town of
Crandon, Forest County, Wisconsin.

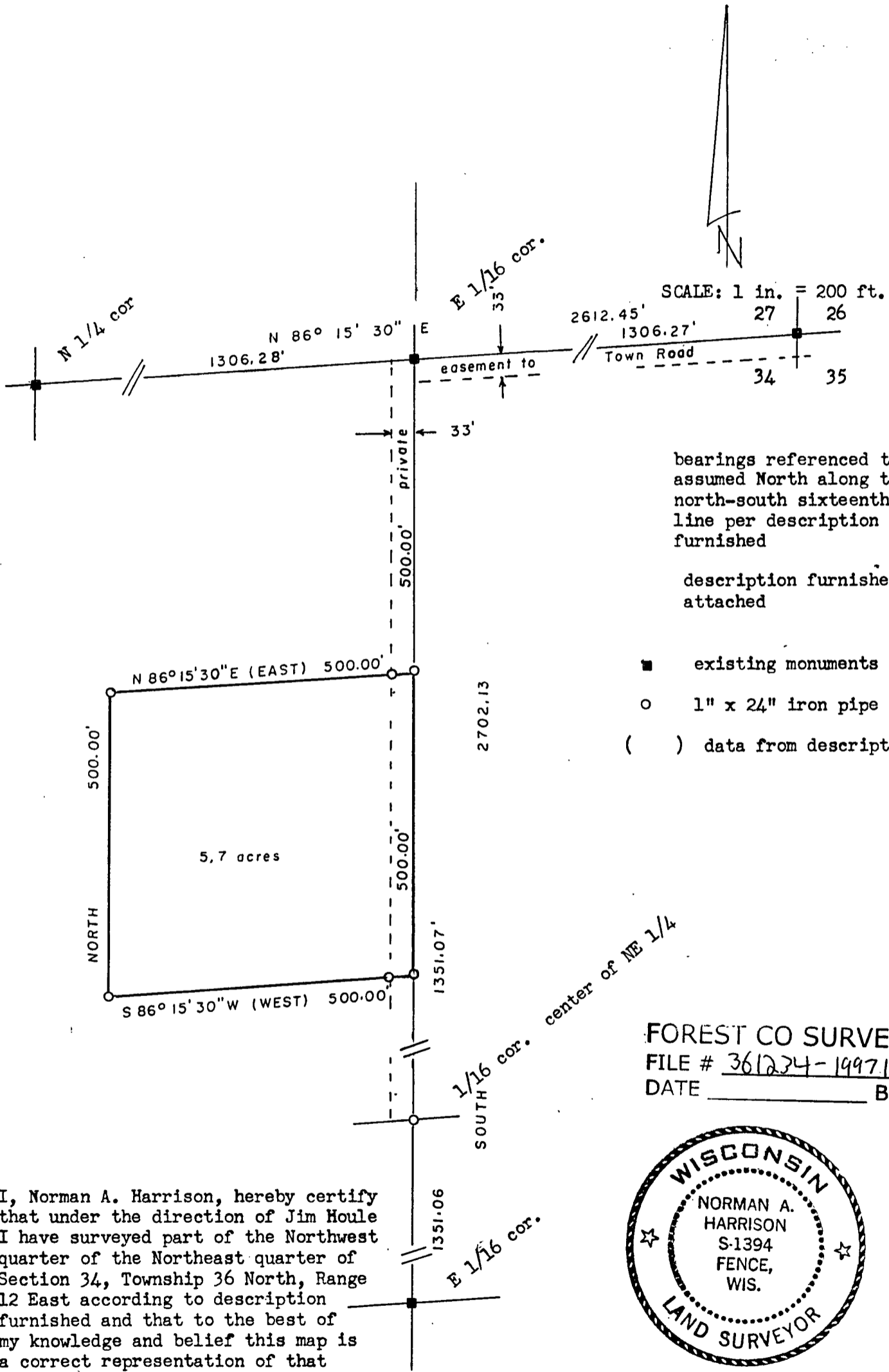

bearings referenced to
assumed North along the
north-south sixteenth
line per description
furnished

description furnished
attached

- existing monuments
- 1" x 24" iron pipe set
- () data from description

FOREST CO SURVEYOR
FILE # 361234-19971219
DATE _____ BY _____



I, Norman A. Harrison, hereby certify
that under the direction of Jim Houle
I have surveyed part of the Northwest
quarter of the Northeast quarter of
Section 34, Township 36 North, Range
12 East according to description
furnished and that to the best of
my knowledge and belief this map is
a correct representation of that
survey.

date Dec. 19, 1997 Norman A. Harrison
Norman A. Harrison