

ALL BEARINGS ARE REFERENCED TO THE NORTH LINE OF THE NE1/4 ASSUMED BEARING N89°24'31"E

**COUNTY PLAT OF
ORCHARDVIEW PLAT
LOCATED IN THE
NW1/4-NE1/4 AND THE NE1/4-NE1/4 OF
SECTION 34, T.36N., R.12E., TOWN OF CRANDON,
FOREST COUNTY, WISCONSIN**

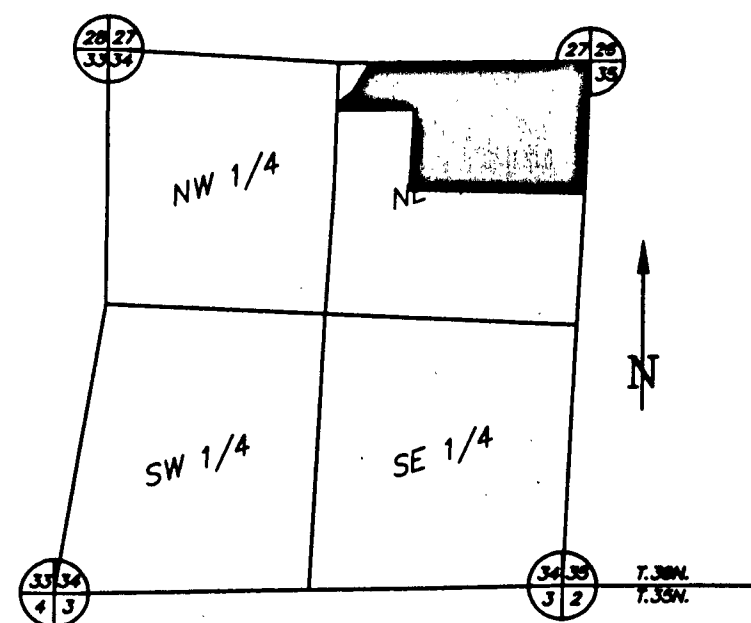
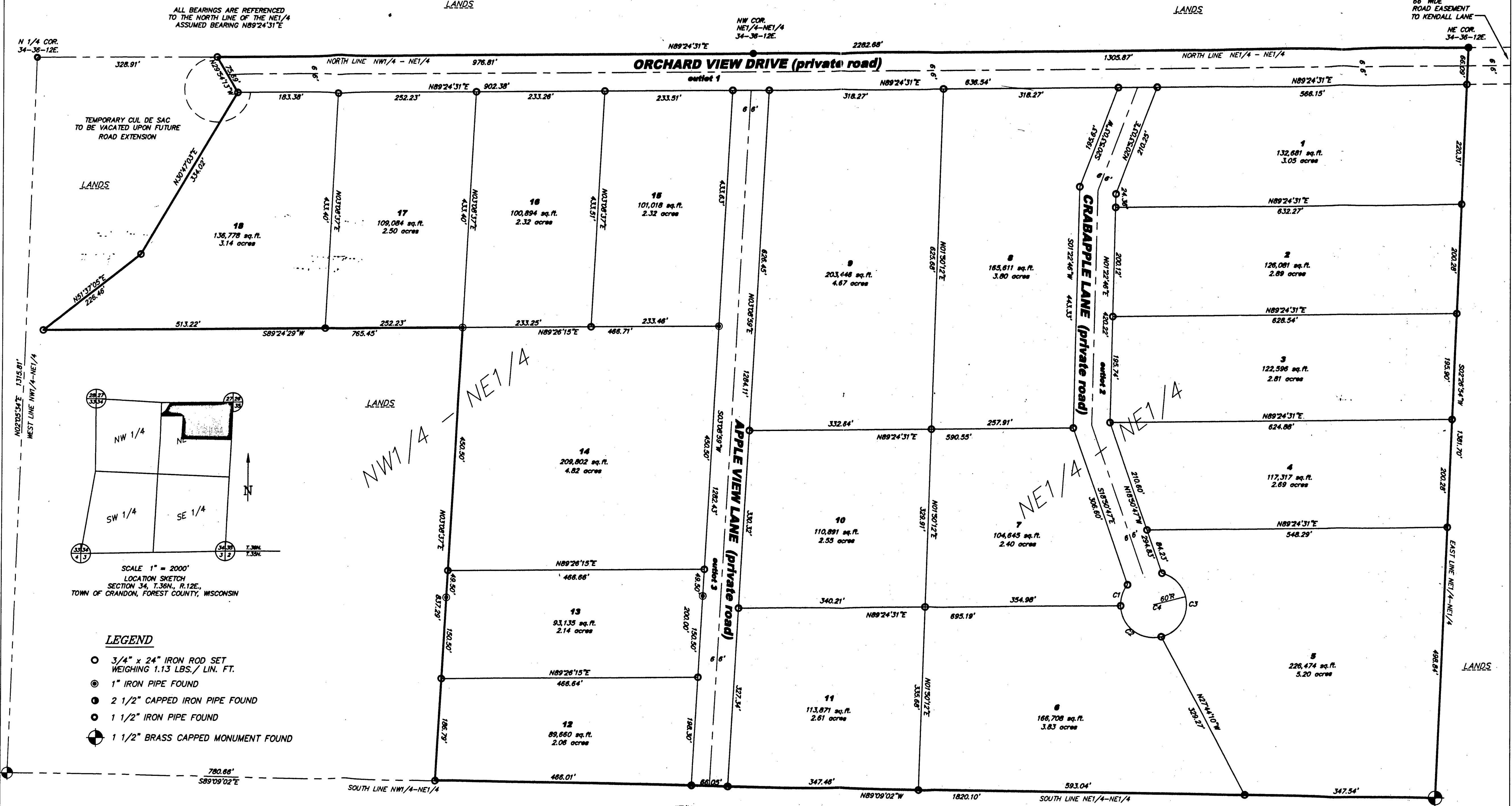

SCALE 1" = 2000'
LOCATION SKETCH
SECTION 34, T.36N., R.12E.,
TOWN OF CRANDON, FOREST COUNTY, WISCONSIN

- LEGEND**
- 3/4" x 24" IRON ROD SET WEIGHING 1.13 LBS./LIN. FT.
 - ⊙ 1" IRON PIPE FOUND
 - 2 1/2" CAPPED IRON PIPE FOUND
 - ⦿ 1 1/2" IRON PIPE FOUND
 - ⊕ 1 1/2" BRASS CAPPED MONUMENT FOUND

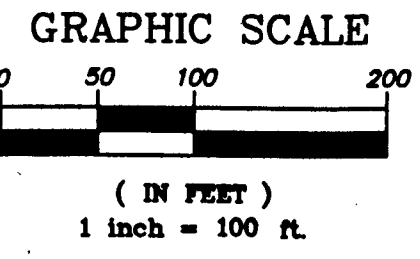

CURVE	LENGTH	RADIUS	DELTA ANGLE	TANGENT	BEARING	CHORD
C1	41.39	60.00	38°11'16"	21.55	S189°11'34"W	40.57
C2	106.60	60.00	101°47'58"	73.63	S52°17'58"E	83.12
C3	159.12	60.00	151°26'54"	240.18	N00°22'42"E	116.42
C4	307.11	60.00	283°15'58"	39.51	N72°08'13"E	66.00

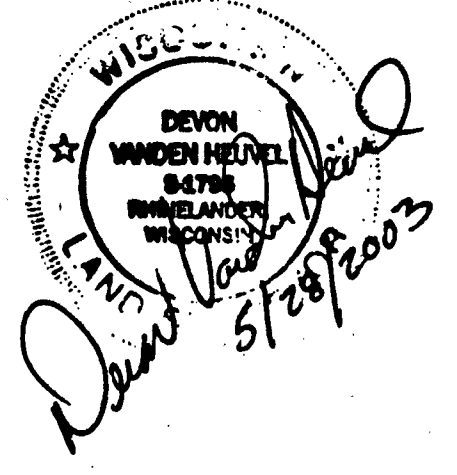

REGISTER'S OFFICE
Forest County, WI
Received for record this 30th day of June AD, 2003
at 8:50 AM. A. M. and recorded in Vol. 201
on page 218-72A
Devon Wagoner
Deputy REGISTER

UTILITY EASEMENTS
THERE SHALL BE AN EASEMENT FOR THE CONSTRUCTION AND MAINTENANCE OF UTILITIES WITHIN THE RIGHT OF WAY OF ALL PRIVATE ROADS AND AN EASEMENT ALONG EACH LOT LINE AS SHOWN ON THE STANDARD EASEMENT DETAIL ON SHEET 2 OF THIS PLAT.

SHEET 1 OF 2
© 2003 NICOLET SURVEYING
NICOLET SURVEYING, INC.
1222 LINCOLN STREET, RHINELANDER, WI 54501
715-362-2808 715-362-4114 (FAX)

311-36-12e