

S 34-T 36N-R 12E

# PLAT OF SURVEY

THE EAST 1/2 OF THE SW 1/4 OF THE  
NE 1/4 OF SECTION 34, T.36N., R.12E.,  
TOWN OF CRANDON, FOREST COUNTY,  
WISCONSIN

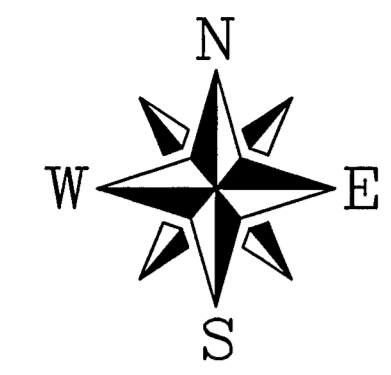

BEARINGS ARE REFERENCED TO  
THE NORTH LINE OF THE NE 1/4  
OF SECTION 34, BEING RECORDED  
AS N89°24'31"E FROM ORCHARDVIEW  
COUNTY PLAT

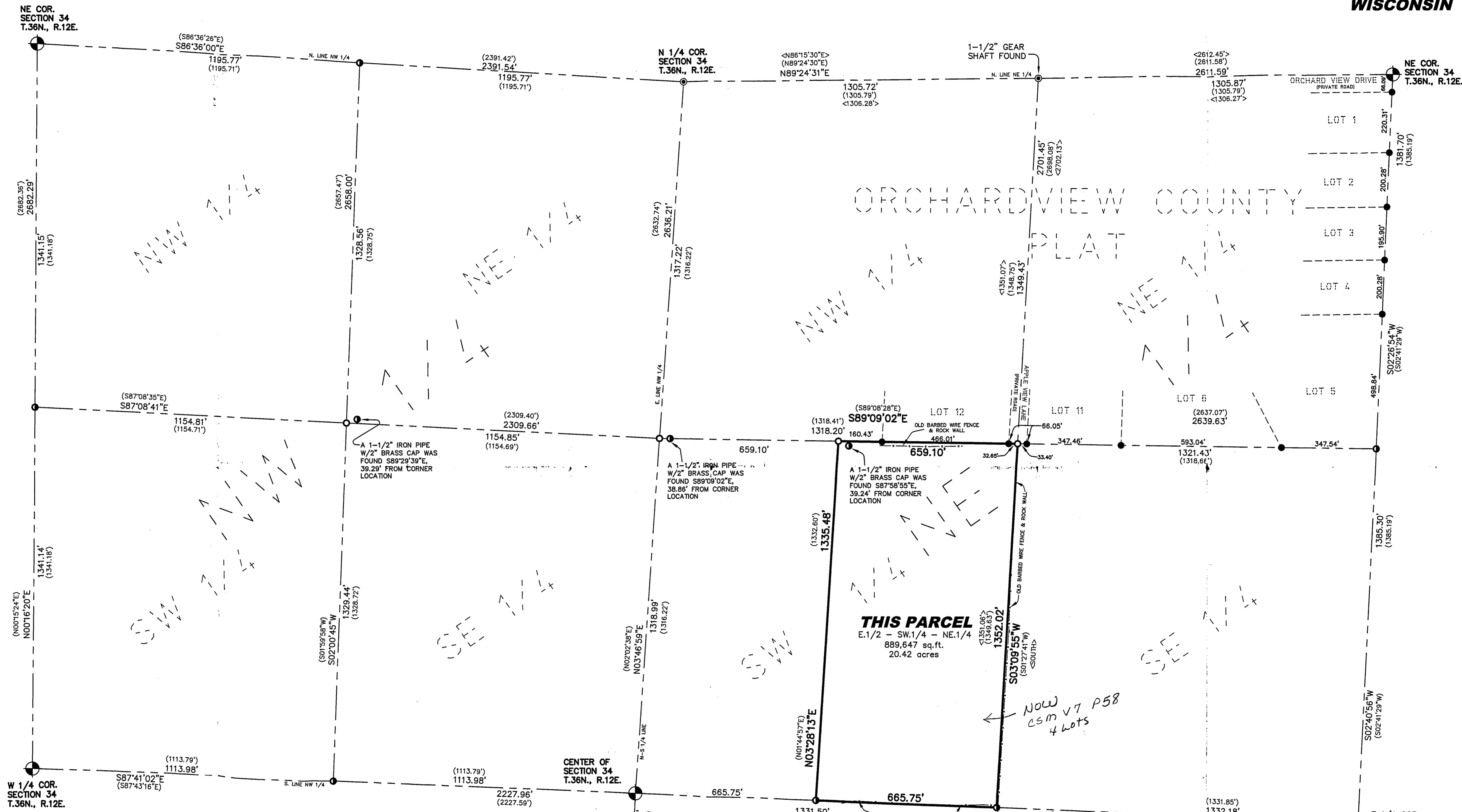

FOREST CO SURVEYOR  
FILE # 361234-20050322  
DATE \_\_\_\_\_ BY \_\_\_\_\_

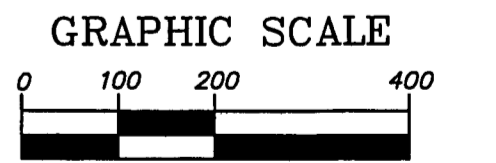

( IN FEET )  
1 inch = 200 ft.

© 2005 NICOLET SURVEYORS, INC.

### PLAT OF SURVEY

THE EAST 1/2 OF THE SW 1/4 OF THE  
NE 1/4 OF SECTION 34,  
T.36N., R.12E., TOWN OF  
CRANDON, FOREST COUNTY,  
WISCONSIN

**NICOLET SURVEYORS, INC.**  
1222 LINCOLN STREET, RHINELANDER, WI 54501  
715-362-2808 715-362-4114 (FAX)

DRAWN BY: JMO SCALE: 1" = 200' CLIENT:  
CHECKED BY: MEH PROJECT # 587 JIM HOULE  
CRANDON, WI

### LEGEND

- 3/4" x 24" IRON REBAR SET WEIGHING 1.50 LBS/LIN FT.
- 1-1/2" IRON PIPE FOUND (UNLESS OTHERWISE NOTED)
- 3/4" IRON REBAR FOUND
- ⊕ 2-1/2" CAPPED ALUMINUM MONUMENT FOUND
- 1-1/2" IRON PIPE W/ 2" BRASS CAP FOUND
- (46.56') RECORD DIMENSIONS FROM SECTION SUBDIVISION PLAT OF SURVEY BY PHILIP T. HANSEN DATED 1977.
- <123.45> RECORD DIMENSIONS FROM PROPERTY SURVEY MAP BY NORMAN HARRISON DATED 12/19/1997.
- EXISTING FENCE LINE

### SURVEYOR'S CERTIFICATE

I HEREBY CERTIFY, TO THE BEST OF MY KNOWLEDGE AND BELIEF, THAT I HAVE SURVEYED THE PROPERTY SHOWN HEREON; THAT THIS MAP REPRESENTS AN ACCURATE SURVEY OF SAID PROPERTY AND THAT I HAVE COMPLIED WITH THE APPLICABLE REQUIREMENTS OF WISCONSIN ADMINISTRATIVE CODE SECTION A-E 7.

DATED THIS: 22nd DAY OF March, 2005

*Matthew E. Hoeglund*  
NICOLET SURVEYORS, INC.  
BY: MATTHEW E. HOEGLUND  
R.L.S. S-1910

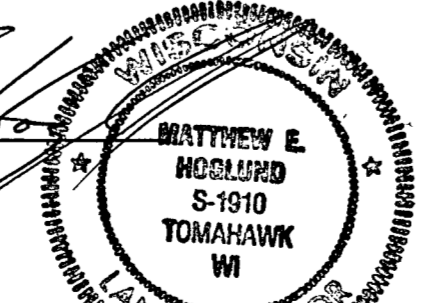

S 1/4 COR. SECTION 34 T.36N., R.12E. (Corner Reset from existing ties)

SE COR. SECTION 34 T.36N., R.12E. (Corner Reset from existing ties)

SE COR. SECTION 34 T.36N., R.12E. (Corner Reset from existing ties)