

Notes

Bearings referenced to bearings on Survey worksheet by Consolidated Papers Inc.

Northeast Quarter of the Northeast quarter of Section 35 computed from Survey worksheet by Consolidated Papers Inc.

() bearings and distances from Right of Way Plat of County Trunk Highway "S", Project No. 9339-06-00, sheet 4.3

FOREST CO SURVEYOR
FILE # 361235-19940728
DATE _____ BY _____



prepared for: Jack and Grace Carter
Crandon, Wisconsin

prepared by: Norman A. Harrison
Fence, Wisconsin

Norman A. Harrison
July 28, 1994

order no. 311
sheet 1 of 1

35-36-12

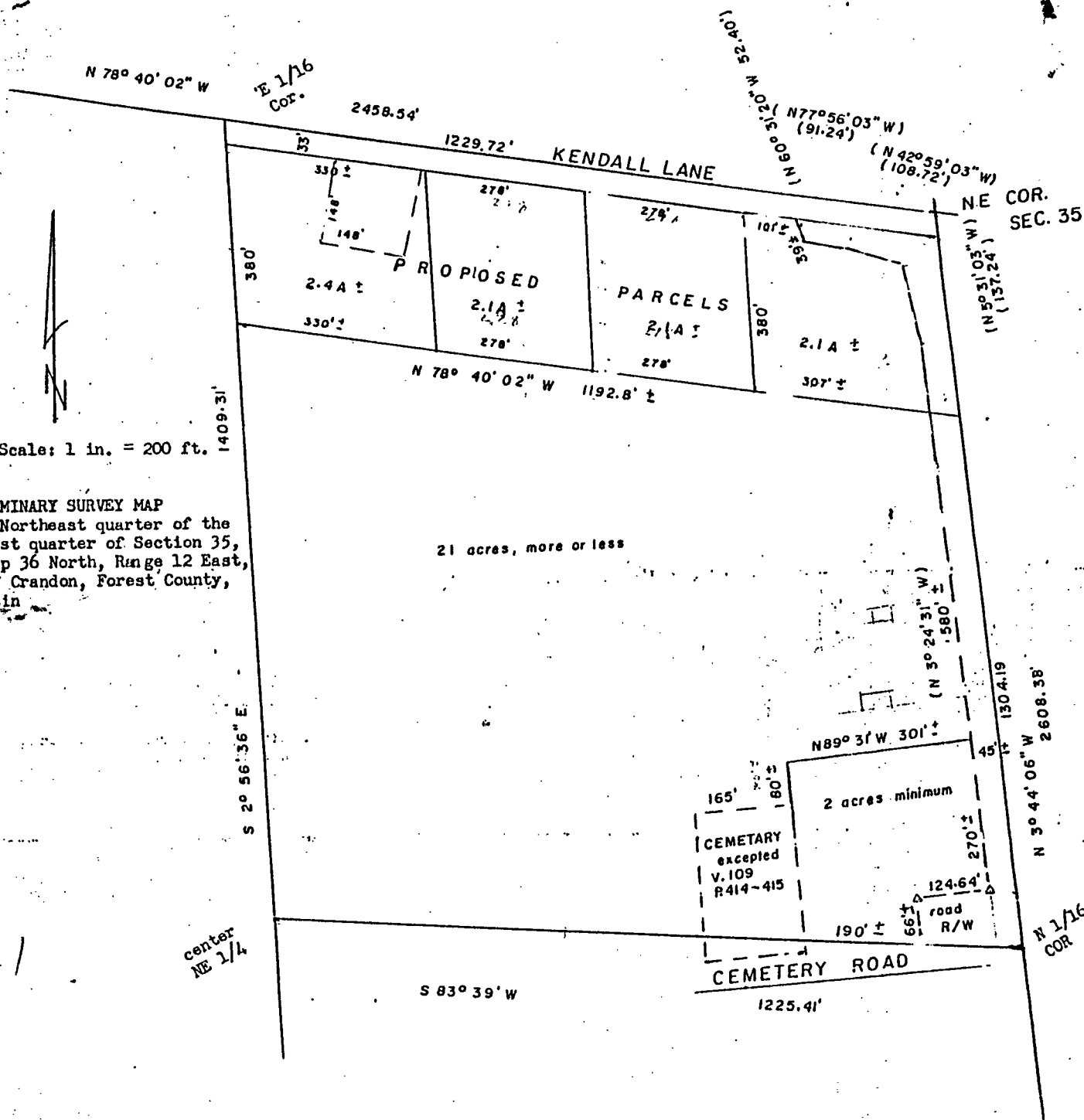

PRELIMINARY SURVEY MAP
of the Northeast quarter of the
Northeast quarter of Section 35,
Township 36 North, Range 12 East,
Town of Crandon, Forest County,
Wisconsin

967-1

Notes

Bearings referenced to bearings on Survey worksheet
by Consolidated Papers Inc.

Northeast Quarter of the Northeast quarter of Section 35
computed from Survey worksheet by Consolidated Papers Inc.

() bearings and distances from
Right of Way Plat of County
Trunk Highway "S", Project
No. 9339-06-00, sheet 4.3

prepared for: Jack and Grace Carter
Crandon, Wisconsin



Norman A. Harrison
1994

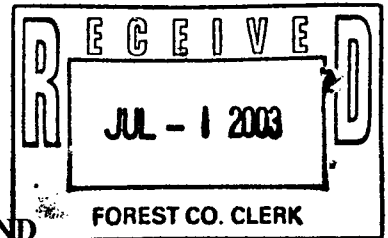

RESOLUTION

**SUPPORTING CONTINUATION OF WISCONSIN LAND
INFORMATION PROGRAM FUNDING MECHANISMS**

WHEREAS, current Wisconsin Statutes sunset the Wisconsin Land Information Board (WLIB) and modify Wisconsin Land Information Program (WLIP) funding effective September 1, 2003, and

WHEREAS, the Trempealeau County Board of Supervisors has considered the impact of these changes to land record modernization activities in Trempealeau County, and

WHEREAS, the WLIP has far reaching benefits to both Trempealeau County and the State of Wisconsin through land record modernization activities that have resulted in improvements to the real property listing and tax assessment process, more accurate parcel mapping, enhancements to zoning, gained efficiencies in carrying out land conservation programs, and better information for land planning activities, and

WHEREAS, there is still much work to be completed before land records modernization reaches its maturity and the goal of having the designated foundational elements completed on a statewide basis, and

WHEREAS, it is vital that the functions of the WLIP through its funding mechanisms, statutory charges, and guidance of a coordinating body remain in place to carry the program through to its maturity and the achievement of the full benefits provided by modernizing land records statewide.

NOW, THEREFORE, BE IT RESOLVED, that Trempealeau County Board of Supervisors support the continuation of the current WLIP funding mechanisms, statutory charges, and the guidance of the WLIB as described in the Wisconsin Land Information Board's report to the Governor and Legislature dated September 2002.

FURTHER RESOLVED, by the Trempealeau County Board of Supervisors that the County Clerk shall forward a copy of this resolution to Trempealeau County's Legislative Representatives, the Governor's Office, the Wisconsin Counties Association and to all Wisconsin Counties.

Dated at Whitehall, Wisconsin this 16th day of June, 2003.

Respectfully submitted,

Ernest Vold
County Board Chair

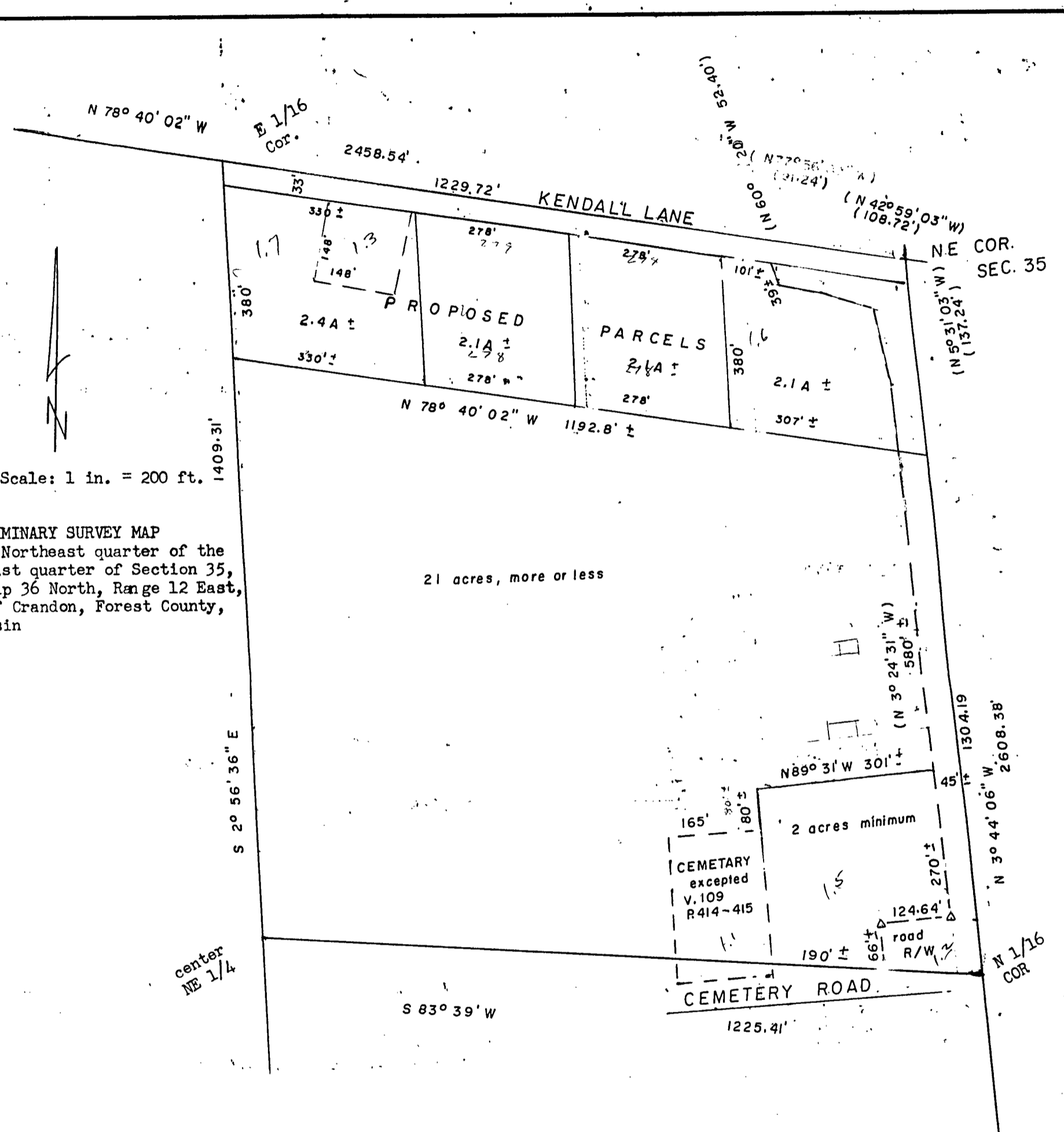

Scale: 1 in. = 200 ft.

PRELIMINARY SURVEY MAP
of the Northeast quarter of the
Northeast quarter of Section 35,
Township 36 North, Range 12 East,
Town of Crandon, Forest County,
Wisconsin

21 acres, more or less

Notes

Bearings referenced to bearings on Survey worksheet
by Consolidated Papers Inc.

Northeast Quarter of the Northeast quarter of Section 35
computed from Survey worksheet by Consolidated Papers Inc.

() bearings and distances from
Right of Way Plat of County
Trunk Highway "S", Project
No. 9339-06-00, sheet 4.3

prepared for: Jack and Grace Carter
Crandon, Wisconsin

prepared by: Norman A. Harrison
Fence, Wisconsin

FOREST CO SURVEYOR
FILE # 361235-1940728
DATE _____ BY _____

Norman A. Harrison
July 28, 1994



order no. 311
sheet 1 of 1