

* 2-28-06

PLAT OF SURVEY

PART OF THE NE 1/4 - NE 1/4 OF SECTION 35, T36N, R12E,
TOWN OF CRANDON, FOREST COUNTY, WISCONSIN

FOREST CO SURVEYOR
FILE # 361235-20051227
DATE _____ BY _____

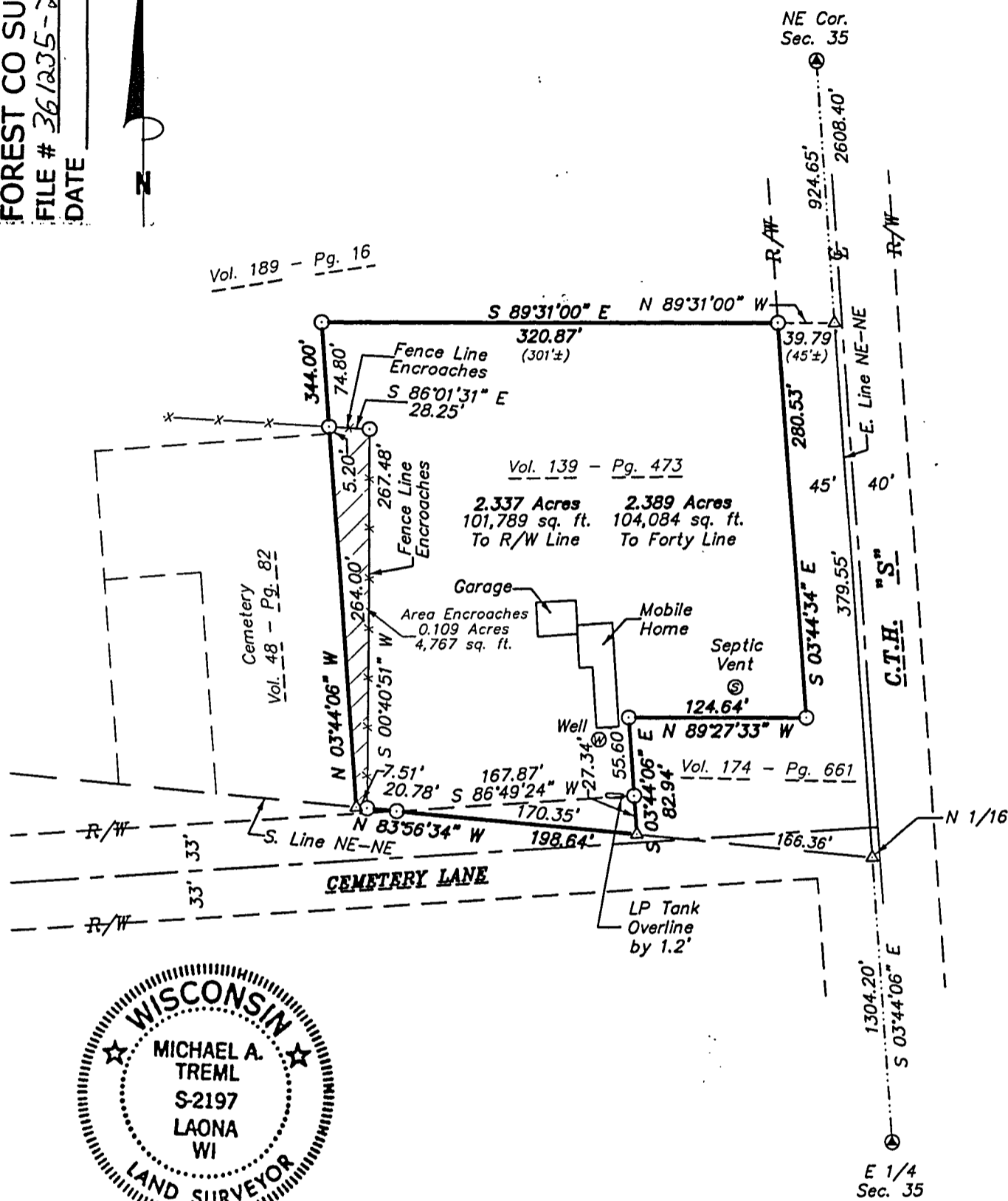

SURVEYOR'S CERTIFICATE:

I, Michael A. Tremel, Registered Land Surveyor, HEREBY certify that by the order of Jack Carter: I have surveyed and mapped the hereon described and depicted lands and the within map is a true and correct representation of the lands surveyed to the best of my knowledge and belief.

Michael A. Tremel 12/27/05
Michael A. Tremel, R.L.S. No. 2197 Date

NOTE: Legal Descriptions provided on separate sheets.

Bearings are referenced to the East Line of the NE 1/4 of Section 35, assumed to bear S 03°44'06" E.

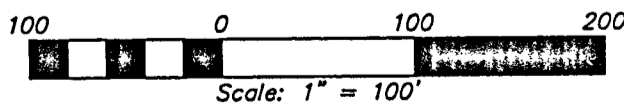

DRAWN BY: KRM	LEGEND:	⊙ EXISTING P.K. NAIL
DWG. NO.: 2174-05		⊙ SET 3/4" X 20" IRON PIPE
CHECKED BY: MAT		△ COMPUTED POSITION
		() RECORDED AS