

PLAT OF SURVEY

PART OF THE NE 1/4 - NE 1/4 OF SECTION 35,
T36N, R12E, TOWN OF CRANDON, FOREST COUNTY, WISCONSIN

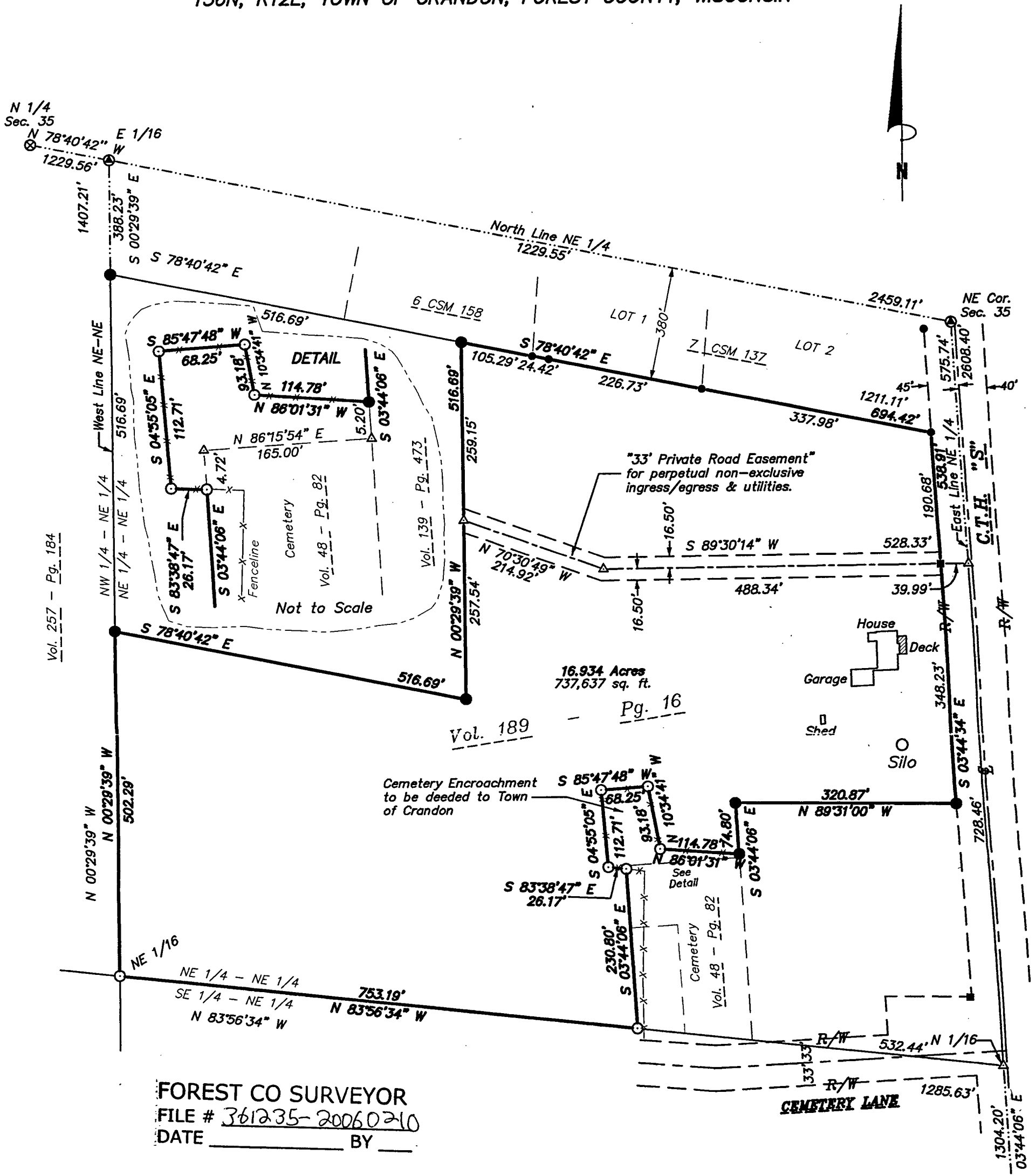

FOREST CO SURVEYOR
FILE # 361235-20060210
DATE _____ BY _____

SURVEYOR'S CERTIFICATE:

I, Michael A. Tremel, Registered Land Surveyor, HEREBY certify that by the order of Gary Thomas: I have surveyed and mapped the hereon described and depicted lands and the within map is a true and correct representation of the lands surveyed to the best of my knowledge and belief.



NOTE: Legal Descriptions provided on Sheets 2 of 3 & 3 of 3.

Bearings are referenced to the North Line of the NE 1/4 of Section 35, assumed to bear N 78°40'42" W.

Michael A. Tremel 2/10/06
Michael A. Tremel, R.L.S. No. 2197 Date

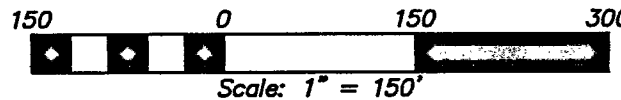

DRAWN BY: KRM DWG. NO.: 2171-05 CHECKED BY: MAT	LEGEND: ⊗ EXISTING 1" IRON PIPE ⊙ EXISTING P.K. NAIL ● EXISTING 3/4" REBAR ■ EXISTING STEEL R/W SIGN ● EXISTING 3/4" IRON PIPE ⊙ SET 3/4" X 20" IRON PIPE △ COMPUTED POSITION x-x-x EXISTING FENCE LINE	SHT. NO. 1 OF 3
---	--	--------------------