

SW1/4-NE1/4
Section 35, T 36 N, R 12 E
 Township of Crandon, Forest County, Wisconsin

BEARINGS ARE BASED ON THE NORTH LINE OF SECTION 35, S 78°40'42" E, AS SHOWN ON SURVEY BY MICHAEL A. TREML OF LAONA. DESCRIPTIONS ARE PROVIDED ON SEPARATE SHEETS.

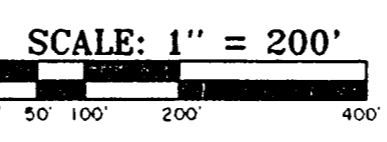
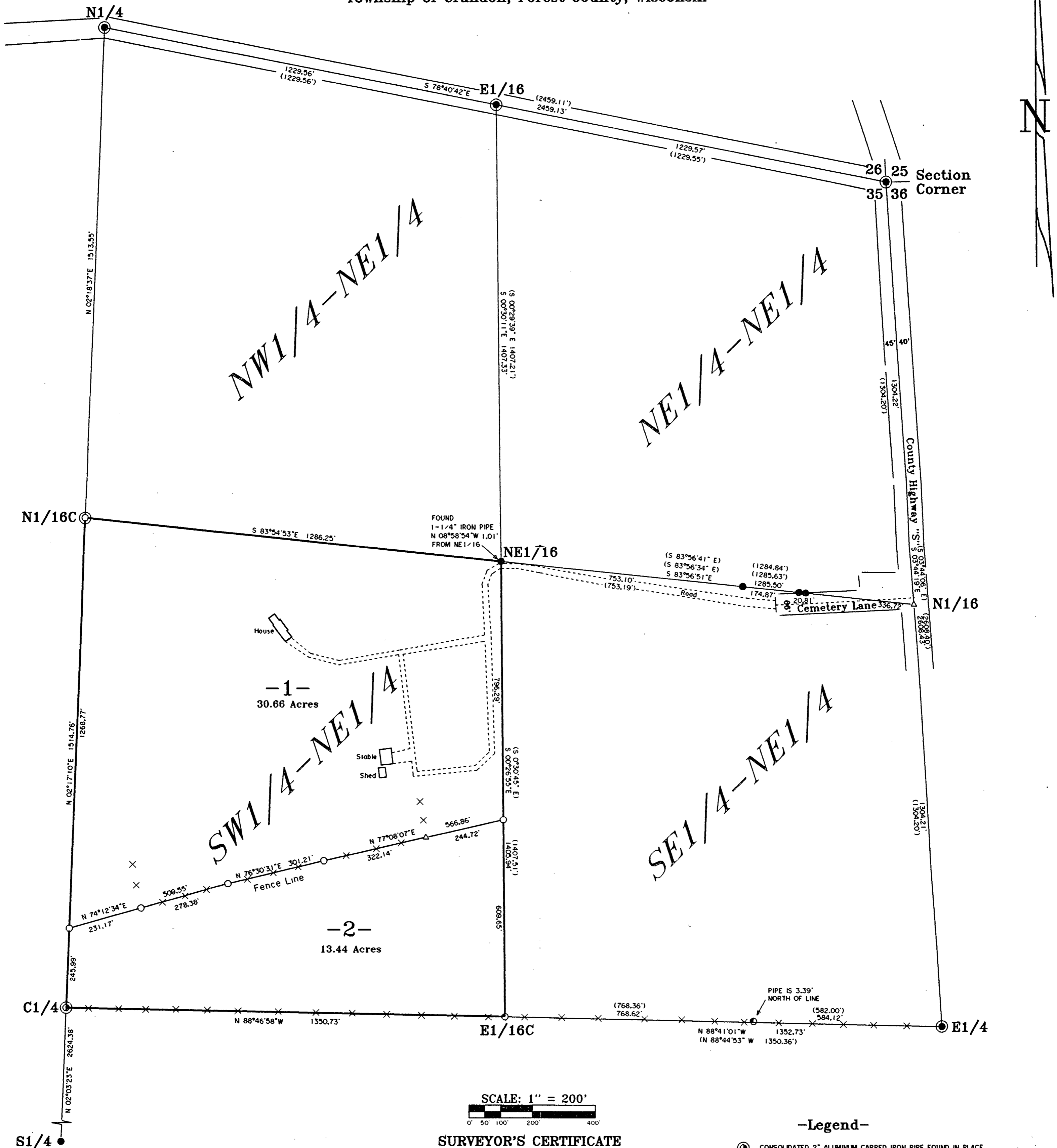

SURVEYOR'S CERTIFICATE

"I HEREBY CERTIFY THAT I HAVE SURVEYED AND MAPPED THE LANDS SHOWN HEREON AND THAT, TO THE BEST OF MY KNOWLEDGE AND BELIEF, THIS SURVEY AND MAP IS A TRUE AND CORRECT REPRESENTATION THEREOF, AND THAT I HAVE COMPLIED WITH THE APPLICABLE REQUIREMENTS OF CHAPTER A-E 7 OF THE WISCONSIN ADMINISTRATIVE CODE, MINIMUM STANDARDS FOR PROPERTY SURVEYS. DATED THIS 18TH DAY OF APRIL, 2006.

Michael E. Weber
 MICHAEL E. WEBER, RLS #2070

- Legend-**
- ⊙ CONSOLIDATED 2" ALUMINUM CAPPED IRON PIPE FOUND IN PLACE
 - ⊖ CONSOLIDATED 1" ALUMINUM CAPPED IRON PIPE FOUND IN PLACE
 - P.K. NAIL FOUND IN ROAD
 - ⊙ 1-1/4" IRON PIPE FOUND IN PLACE
 - 1" IRON PIPE FOUND IN PLACE
 - 1" IRON PIPE SET
 - △ COMPUTED POSITION
 - () BEARING AND DISTANCE OF RECORD

FOREST CO SURVEYOR
 FILE # 261235-20060418
 DATE _____ BY _____



Survey For
Scott Hagney
 C/O Jerry Burkett
 P.O. Box 2001, Eagle River, WI

SCALE 1"=200' DATE 04-18-2006 DWN. BY J.L.W.
 Drawing No. **E2939** Eagle Landmark Surveying, Inc.
 5035 Hwy. 70 West, Eagle River, WI 54521
 P & F (715)479-9610 eaglelandmark@verizon.net