

# Town of Crandon Cemetery

## Part of the Northeast 1/4 of the Northeast 1/4 Section 35, Township 36 North, Range 12 East

Town of Crandon, Forest County, WI.

26 25 Section  
35 36 Corner  
Section corner is a P.K.  
nail in the pavement of  
C.T. Highway "S"  
Recorded CSM  
Vol. 251 - Pg. 184

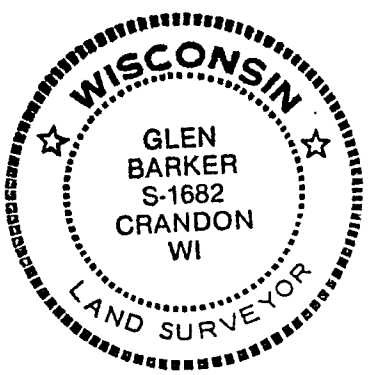
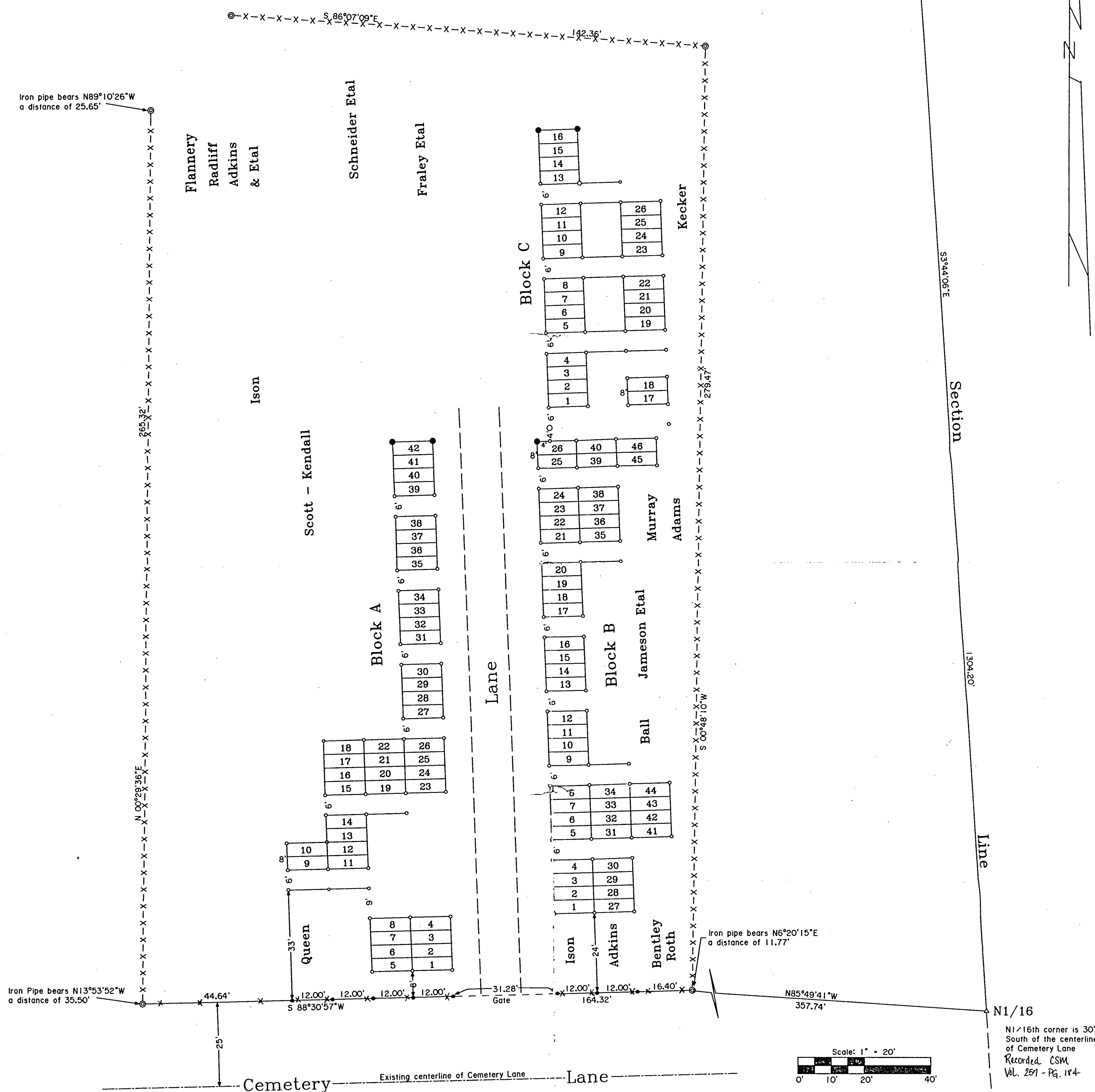

**Surveyor's Certificate**  
I hereby certify that I have surveyed and mapped the lands shown hereon and that, to the best of my knowledge and belief, said survey and map is a true and correct representation thereof, and that I have complied with the applicable requirements of Chapter A-E 7 of the Wisconsin Administrative Code of the Minimum Standards for Property Surveys.  
Dated this 30 day of January, 2008.  
*Glen Barker*  
Glen Barker, R.L.S. #1682  
Crandon, WI. 54520

Note: All East-West burial block lines are parallel to the South fenceline which bears N88°30'51"W  
All North-South burial block lines bear N2°45'00"W

FOREST CO SURVEYOR  
FILE # 361235-20080130  
DATE \_\_\_\_\_ BY \_\_\_\_\_

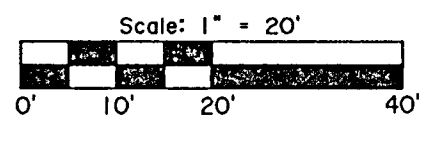

**-Legend-**

- ⊙ WOOD POST
- 3/4" DIA. IRON PIPE FOUND
- 3/4" DIA. IRON PIPE SET FLUSH THIS SURVEY
- 1/2" X 5' REBAR SET THIS SURVEY
- 1/2" X 8' REBAR SET THIS SURVEY
- △ COMPUTED ANGLE POINT
- X-X-X-X- FENCELINE

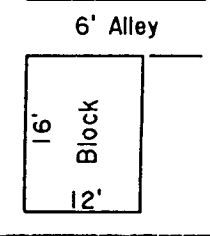

N1/16th corner is 30° South of the centerline of Cemetery Lane  
Recorded CSM  
Vol. 251 - Pg. 184

Statement pertaining to attached map of additional grave sites established in the Town of Crandon cemetery, Town of Crandon, Forest County, Wi.

I Glen Barker by request and approval by the Town of Crandon board members to establish and map additional grave sites in the existing cemetery as now laid out and bounded by existing fence lines and survey monuments.

Date: JAN. 30, 2008

*Glen Barker*  
Glen Barker

