

Being All of The  
**SW1/4-NE1/4, Section 35**  
**T 36 N, R 12 E**  
 Town of Crandon  
 Forest County, Wisconsin

BEARINGS ARE OF RECORD  
 BASED ON THE NORTH LINE  
 OF SECTION 35, BEARING S  
 78°40'42"E FROM A SURVEY  
 BY MICHAEL A. TREML OF  
 LAONA.

NOTE: LEGAL DESCRIPTIONS  
 ARE PROVIDED ON  
 SEPARATE SHEETS.

SCALE: 1" = 200'

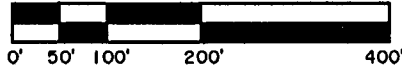

FOREST CO SURVEYOR  
 FILE # 361235-20090106  
 DATE \_\_\_\_\_ BY \_\_\_\_\_

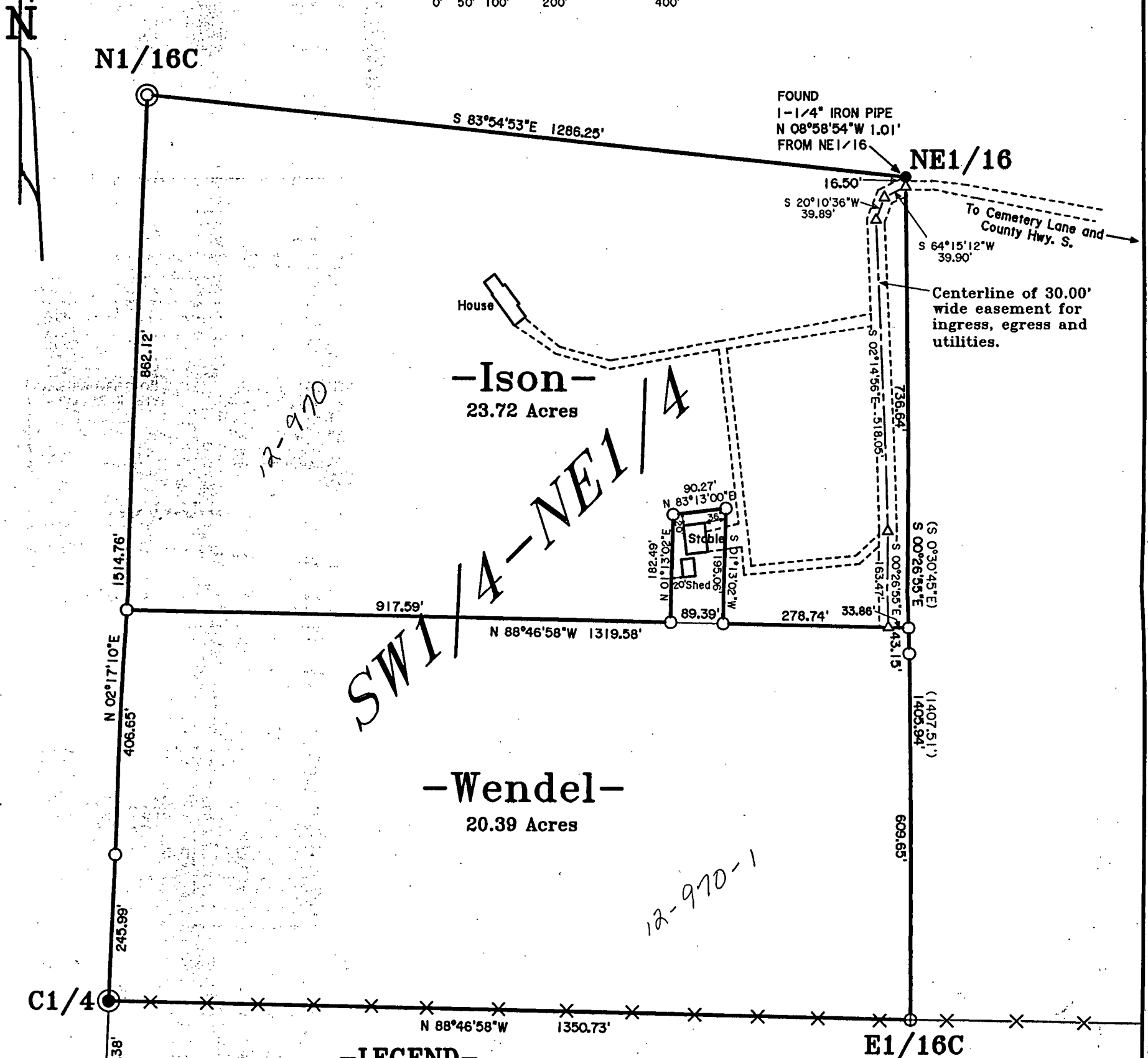

**-LEGEND-**

- ⊙ CONSOLIDATED 2" ALUMINUM CAPPED IRON PIPE FOUND IN PLACE
- ⊕ CONSOLIDATED 1" ALUMINUM CAPPED IRON PIPE FOUND IN PLACE
- ⊕ 1-1/4" IRON PIPE FOUND IN PLACE
- 1" IRON PIPE FOUND IN PLACE
- 1" IRON PIPE SET
- △ COMPUTED ANGLE POINT
- ( ) BEARING & DISTANCE OF RECORD

**SURVEYOR'S CERTIFICATE**

"I HEREBY CERTIFY THAT I HAVE SURVEYED AND MAPPED THE LANDS SHOWN HEREON AND THAT, TO THE BEST OF MY KNOWLEDGE AND BELIEF, THIS SURVEY AND MAP IS A TRUE AND CORRECT REPRESENTATION THEREOF, AND THAT I HAVE COMPLIED WITH THE APPLICABLE REQUIREMENTS OF CHAPTER A-E 7 OF THE WISCONSIN ADMINISTRATIVE CODE, MINIMUM STANDARDS FOR PROPERTY SURVEYS. DATED THIS 6th DAY OF JANUARY, 2009.

*Michael E. Weber*  
 MICHAEL E. WEBER, RLS #2070



Survey For  
**Bud & May ISON**  
**Tom & Amy WENDEL**  
 4373 Airport Road, RFD 1  
 Crandon, WI 54520

SCALE 1"=200' DATE 1/6/2009 DWN. BY. J.L.W.

Drawing No. **E2939-1** Eagle Landmark Surveying, Inc.  
 5035 Hwy. 70 West, Eagle River, WI 54521  
 P & F (715)479-9610 eaglelandmark@verizon.net