

Received 8-26-10

PLAT OF SURVEY

PART OF THE SE 1/4 - NE 1/4 OF SECTION 35,
T36N, R12E, TOWN OF CRANDON, FOREST COUNTY, WISCONSIN

FOREST CO SURVEYOR
FILE # 361235 - 20100228
DATE _____ BY _____

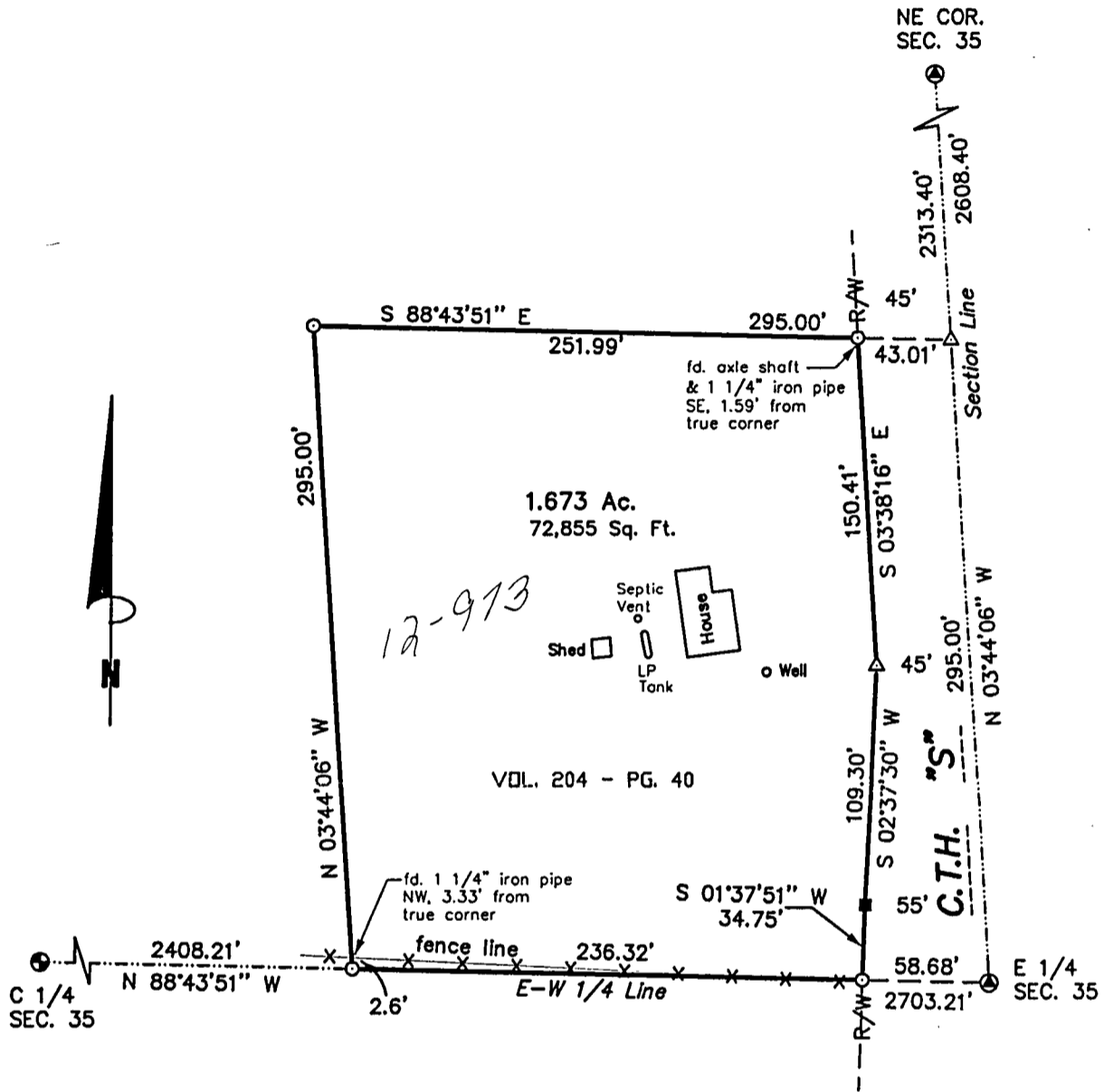

Bearings are referenced to the East Line of the NE 1/4 of Section 35, assumed to bear N 03°44'06" W.

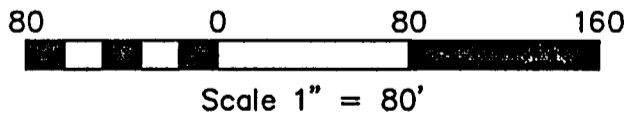

SURVEYOR'S CERTIFICATE:

I, Michael A. Tremel, Registered Land Surveyor, HEREBY certify that by the order of Angela Ring: I have surveyed and mapped the hereon described and depicted lands and that this map is a true and correct representation of the lands surveyed to the best of my knowledge and belief.

7/28/10



Michael A. Tremel

DWG. NO.: 890-10

LEGEND:

- ⊕ EXISTING 2" ALUMINUM PIPE MONUMENT
- ⊙ EXISTING P.K. NAIL
- SET 1" O.D. X 30" IRON PIPE
- EXISTING STEEL R/W POST
- △ COMPUTED POSITION