

LANDS BEING PART OF THE NE1/4 OF THE SW1/4, THE SE1/4 OF THE SW1/4, THE NW1/4 OF THE SE1/4 AND THE SW1/4 OF THE SE1/4, SECTION 35, T.36N., R.12E., TOWN OF CRANDON, FOREST COUNTY, WISCONSIN

SEE PLAT OF SURVEY BY MICHAEL E. WEBER, RLS 2070 DATED: 4-18-2006

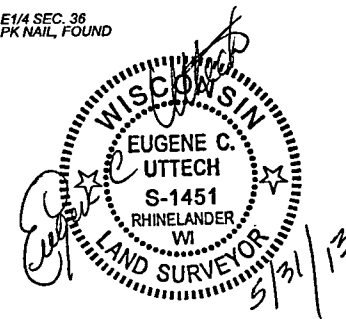

I, EUGENE C. UTTECH, REGISTERED LAND SURVEYOR OF THE STATE OF WISCONSIN, HEREBY CERTIFY THAT I HAVE SURVEYED, MAPPED AND DESCRIBED THE LANDS SHOWN ON THIS PLAT OF SURVEY, THAT SAID PLAT IS A TRUE AND CORRECT REPRESENTATION OF THE EXTERIOR BOUNDARIES OF LANDS SURVEYED, AND THAT I HAVE FULLY COMPLIED WITH CHAPTER A-E 7 OF THE WISCONSIN ADMINISTRATIVE CODE, TO THE BEST OF MY KNOWLEDGE AND BELIEF.

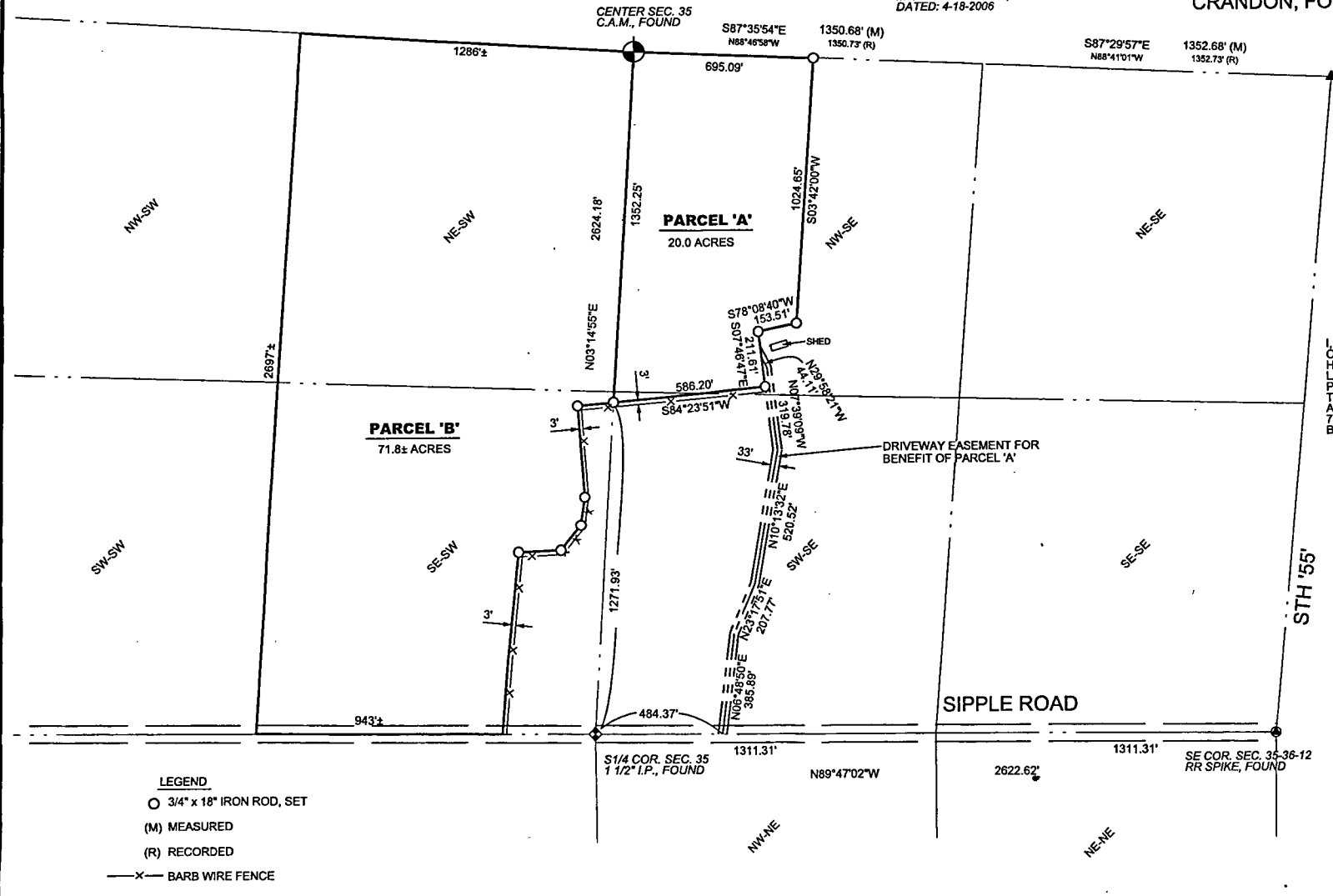

BEARINGS REFERENCED TO ASSUMED N89°49'02\"/>

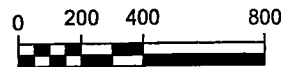

<b>PROPERTY MAP</b>	
SECTION 35, T.36N., R.12E. TOWN OF CRANDON, FOREST COUNTY, WISCONSIN EVERGREEN LAND COMPANY C/O FRED HAGENY	
<b>MSA</b> TRANSPORTATION • MUNICIPAL DEVELOPMENT • ENVIRONMENTAL 1025 N. SHAWANO ST. SHAWANO, WI 54881 715-362-3244 1-800-844-7824 FAX: 715-362-4118 WWW.MSAWI.COM	
DRAWN BY: CAR	DATE: 5/2013
CHECKED BY: ECU	SCALE: AS SHOWN
SHEET NO. PARTIAL A	FILE NO. 13027004

- LEGEND**
- 3/4" x 18" IRON ROD, SET
  - (M) MEASURED
  - (R) RECORDED
  - X— BARB WIRE FENCE

FOREST CO SURVEYOR  
FILE # 361235-201305B1  
DATE \_\_\_\_\_ BY \_\_\_\_\_