

BEARING BASIS OF RECORD

N

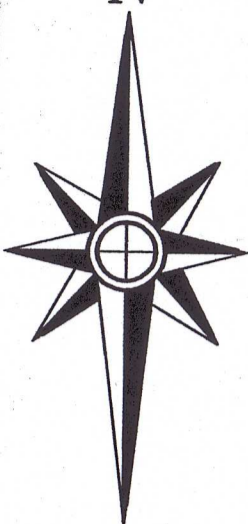

S

Being A Part of The SW1/4-NE1/4, Section 35 T 36 N, R 12 E

Town of Crandon
Forest County, Wisconsin

FOREST CO SURVEYOR

FILE # 361235-20231212

DATE 5/24/2024 BY [Signature]

BEARINGS ARE OF RECORD BASED ON THE NORTH LINE OF SECTION 35, BEARING S 78°40'42"E FROM A SURVEY BY MICHAEL A. TREML OF LAONA.

NOTE: LEGAL DESCRIPTIONS ARE PROVIDED ON SEPARATE SHEETS.

Scale: 1" = 200'

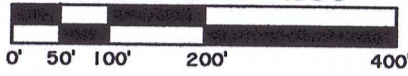

N1/16C

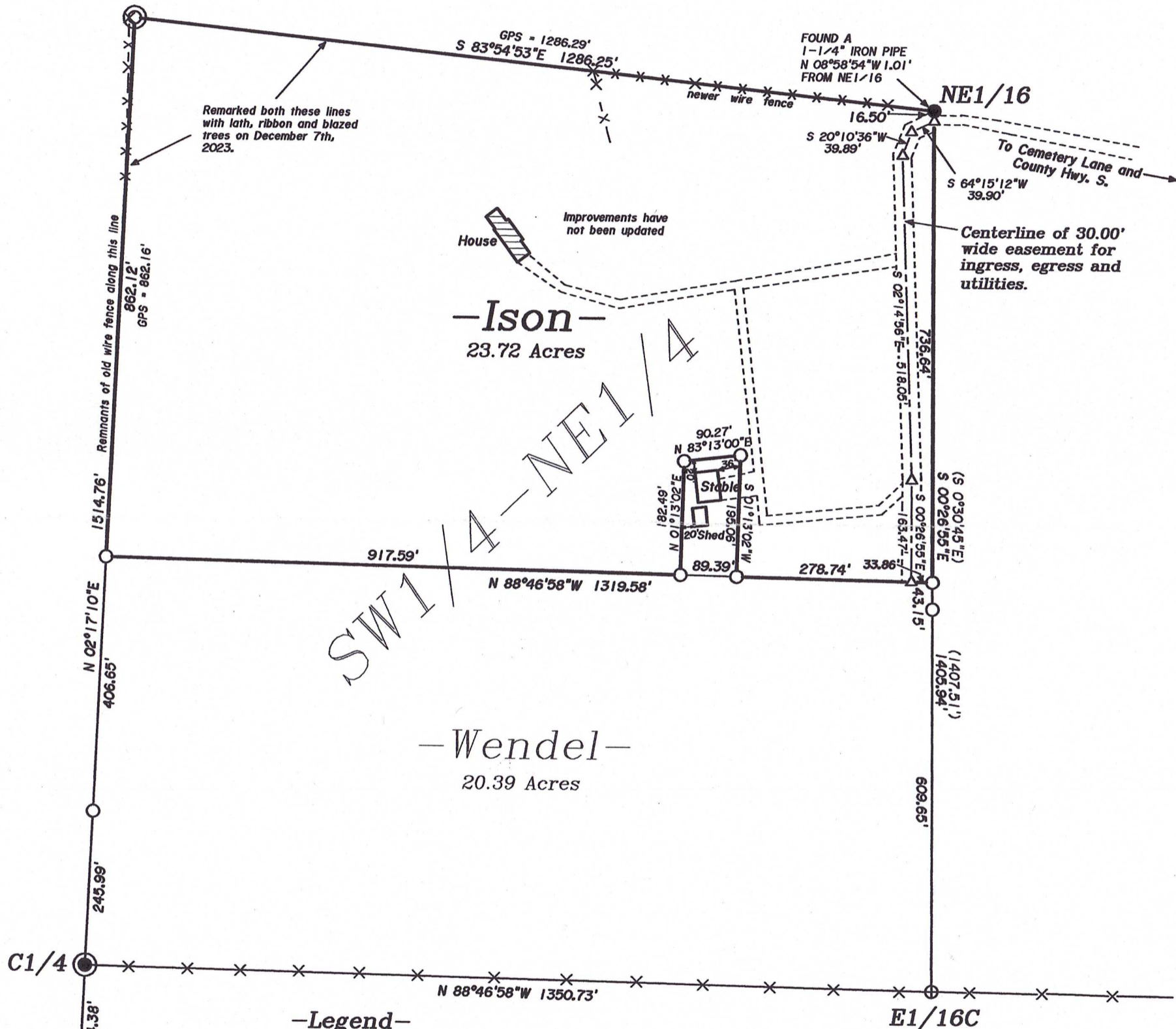

-Legend-

- CONSOLIDATED 2" ALUMINUM CAPPED IRON PIPE FOUND IN PLACE
- CONSOLIDATED 1" ALUMINUM CAPPED IRON PIPE FOUND IN PLACE
- ⊕ 1-1/4" IRON PIPE FOUND IN PLACE
- 1" IRON PIPE FOUND IN PLACE
- 1" IRON PIPE PREVIOUSLY SET
- △ COMPUTED ANGLE POINT
- () BEARING & DISTANCE OF RECORD

-Surveyor's Certificate-

"I HEREBY CERTIFY, THAT I HAVE SURVEYED AND MAPPED THE LANDS SHOWN HEREON AND THAT, TO THE BEST OF MY KNOWLEDGE AND BELIEF, THIS SURVEY AND MAP IS A TRUE AND CORRECT REPRESENTATION THEREOF, AND THAT I HAVE COMPLIED WITH THE APPLICABLE REQUIREMENTS OF CHAPTER A-E 7 OF THE WISCONSIN ADMINISTRATIVE CODE'S MINIMUM STANDARDS FOR PROPERTY SURVEYS."

DATED THIS 6th DAY OF JANUARY, 2009.

[Signature]

THOMAS A. BOETTCHER, P.L.S. #1763
REVISED 12/12/2023 (REMARK NORTH & WEST LINES)

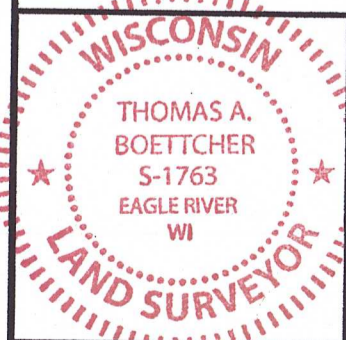

Survey For
Majel E. Ison
P.O. Box 310
10258 Cemetery Lane
Crandon, WI 54520

SCALE: 1"=200' DATE: 1/6/2009 DWN. BY: TAB

Drawing No. **E2939-2** Eagle Landmark Surveying Inc.
5035 Hwy. 70 West, Eagle River, WI 54521
P&F (715)479-9610 survey@eaglelandmark.com