

MAP OF SURVEY FOR JAMES PAUKNER

PART OF THE NE 1/4 - NW 1/4, SEC. 36, T 36 N, R 12 E, TOWN OF CRANDON, FOREST COUNTY, WISCONSIN.

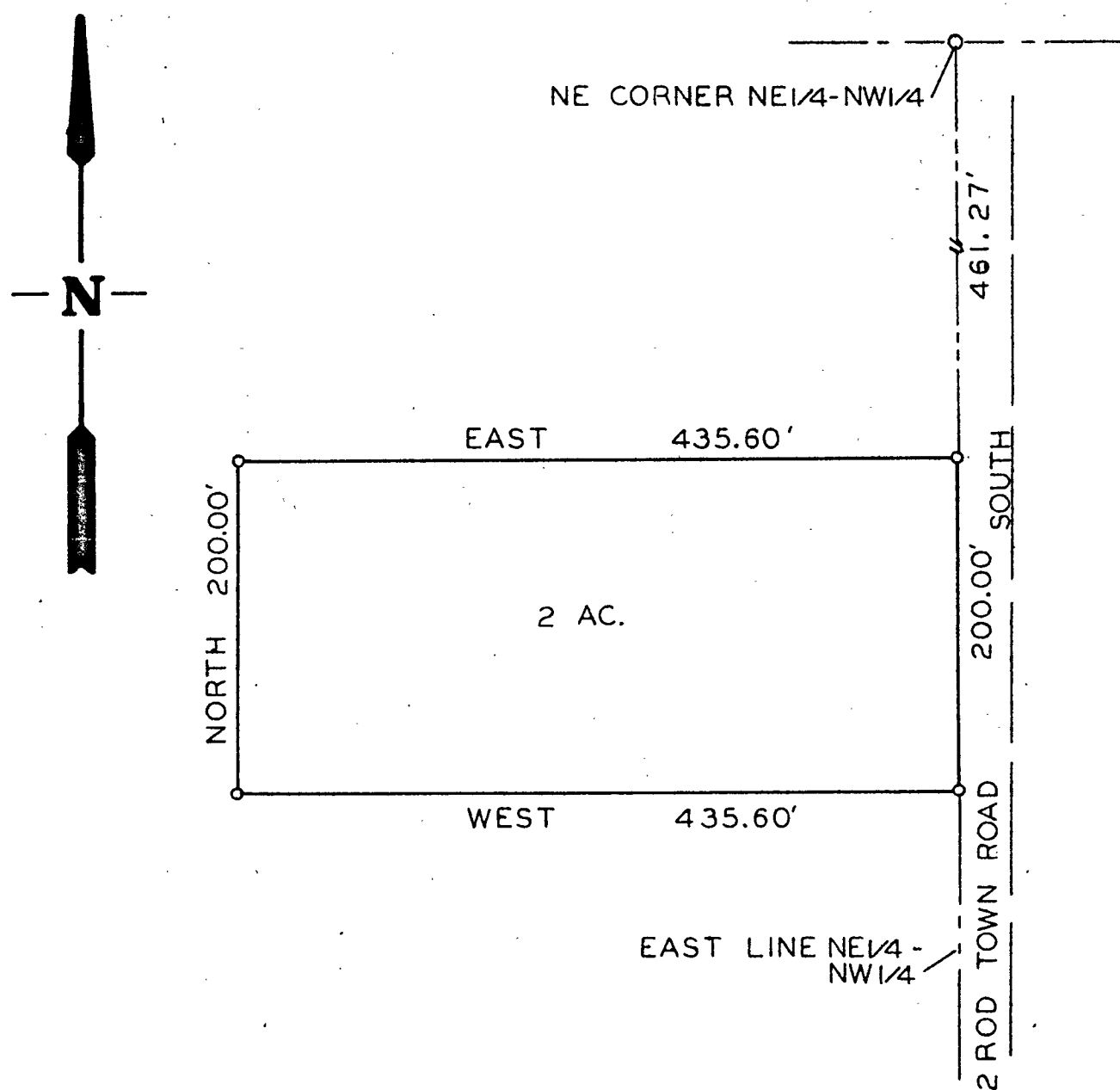

SCALE: 1" = 100'
DATE: 23 MAY 1972
o = IRON PIPE SET

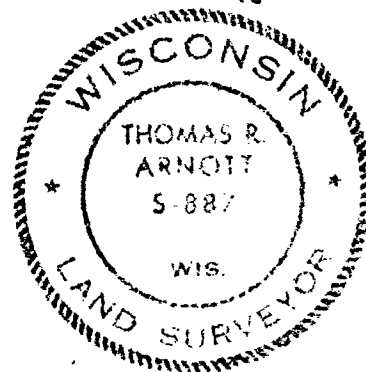

FOREST CO SURVEYOR
FILE # 36/236-19720523
DATE _____ BY _____

Thomas R. Arnott