

SURVEY MAP

Part of the Northeast quarter of
the Southeast quarter of Section 7,
Township 36 North, Range 13 East,
Town of Lincoln, Forest County,
Wisconsin.

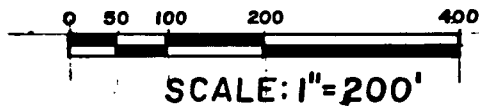
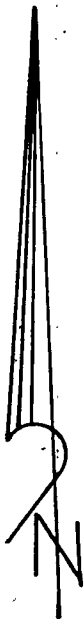

LEGEND

- △ existing right-of-way post
- 1" X 24" iron pipe set
- - - existing fence line



Norman A. Harrison

PREPARED BY: N.A. HARRISON
FENCE, WIS.

DATE: FEB. 16, 1983

FOREST CO SURVEYOR

FILE # 361307-19830216

DATE _____ BY _____

ORDER NO. 087
SHEET 1 OF 2

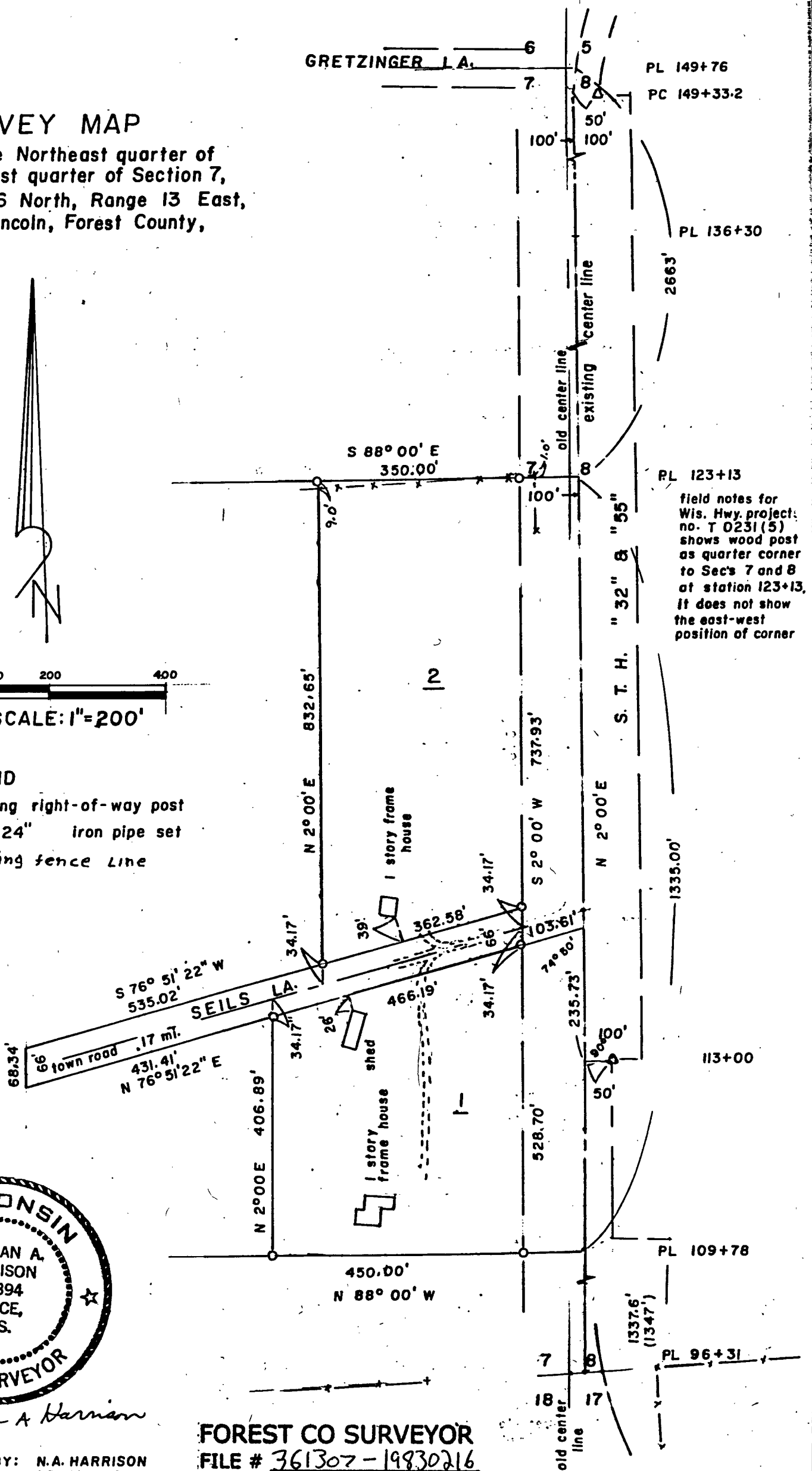

SURVEY MAP

Part of the Northeast quarter of
the Southeast quarter of Section 7,
Township 36 North, Range 13 East,
Town of Lincoln, Forest County,
Wisconsin.

Notes

1. Surveyed for: Crandon Realty
Crandon, Wisconsin
2. Surveyed by: Norman A. Harrison
Fence, Wisconsin
3. Bearings are referenced to a Magnetic bearing of North 2° 00' East on the center-line of Wisconsin Highway "32" and "55" as shown on the right-of-way plan, project no. T 0231 (5)
4. Road stationing shown at property lines and right-of-way post taken from the right-of-way plans, project no. T 0231 (5)
5. This survey does not show the location of the east-west quarter line or of the east-west one-sixteenth line between the Northeast quarter and the Southeast quarter of the Southeast quarter of the Section, or of the section corners along Wisconsin Highway "32" and "55". The distances and directions of lines affected by the correct location of said quarter line and one-sixteenth line are subject to change at the time of a survey of the Section to determine the location of said quarter line and one-sixteenth line.

Certificate

I, Norman A. Harrison, hereby certify that I have surveyed and mapped part of the Northeast quarter of the Southeast quarter of Section 7, Town 36 North, Range 13 East, and that to the best of my knowledge and belief this survey map is a correct representation of the work performed, measurements made, and of reference points used to conduct this survey.

Date: Feb 18, 1983

Norman A. Harrison
Norman A. Harrison



Descriptions

Parcel 1

A parcel of land located in the Northeast quarter of the Southeast quarter of Section 7, Township 36 North, Range 13 East, Town of Lincoln, Forest County, Wisconsin described as follows:

Commencing at the quarter corner to Sections 7 and 8; thence westerly along the east-west quarter line to its intersection with the west right-of-way line of Wisconsin Highway "32" and "55"; thence South $2^{\circ} 00'$ West along the right-of-way line 773 feet, more or less, to the center-line of Seils Lane, a Town Road, and the point of beginning of this description; thence continue South $2^{\circ} 00'$ West 34.17 feet to an 1" iron pipe set at the intersection of said west right-of-way line and the southerly right-of-way line of Seils Lane; thence continue South $2^{\circ} 00'$ West 528 feet, more or less, to the east-west one-sixteenth line; thence westerly along the east-west one-sixteenth 450 feet, more or less; thence North $2^{\circ} 00'$ East 406 feet, more or less, to an 1" iron pipe set on the southerly right-of-way line of Seils Lane; thence continue North $2^{\circ} 00'$ East 34.17 feet to the center line of Seils Lane; thence North $76^{\circ} 51' 22''$ East along the center-line 466.19 feet to the point of beginning of this description

This parcel contains 5 acres, more or less.

Subject to a 33 foot public road right-of-way over the northerly end thereof.

Parcel 2

A parcel of land located in the Northeast quarter of the Southeast quarter of Section 7, Township 36 North, Range 13 East, Town of Lincoln, Forest County, Wisconsin described as follows:

Commencing at the quarter corner to Sections 7 and 8; thence westerly along the east-west quarter line of said Section 7 to its intersection with the west right-of-way line of Wisconsin Highway "32" and "55", the point of beginning of this description; thence South $2^{\circ} 00'$ West 738 feet, more or less, to an 1" iron pipe set at the intersection of the west right-of-way line of Highway "32" and "55" and the northerly right-of-way line Seils Lane, a Town Road; thence continue South $2^{\circ} 00'$ West 34.17 feet to the center line of Seils Lane; thence South $76^{\circ} 51' 22''$ West along the center line 362.58 feet; thence North $2^{\circ} 00'$ East 34.17 feet to an 1" iron pipe set on the northerly right-of-way line of Seils Lane; thence continue North $2^{\circ} 00'$ East 833 feet, more or less, to the east-west quarter Section line; thence easterly along said quarter line 350 feet, more or less, to the point of beginning of this description

This parcel contains 6 acres, more or less.

Subject to a 33 foot public road right-of-way over the northerly end thereof.

Prepared by: Norman A. Harrison
Fence, Wisconsin

Date: Feb. 17, 1983



Norman A. Harrison