

FOREST CO SURVEYOR
FILE # 361312-20101029
DATE _____ BY _____

~PLAT OF SURVEY~
BEING A SURVEY OF THE NORTH LINE OF
THE NORTHWEST 1/4 OF SECTION 12,
TOWN 36 NORTH, RANGE 13 EAST,
TOWN OF LINCOLN, FOREST COUNTY, WISCONSIN

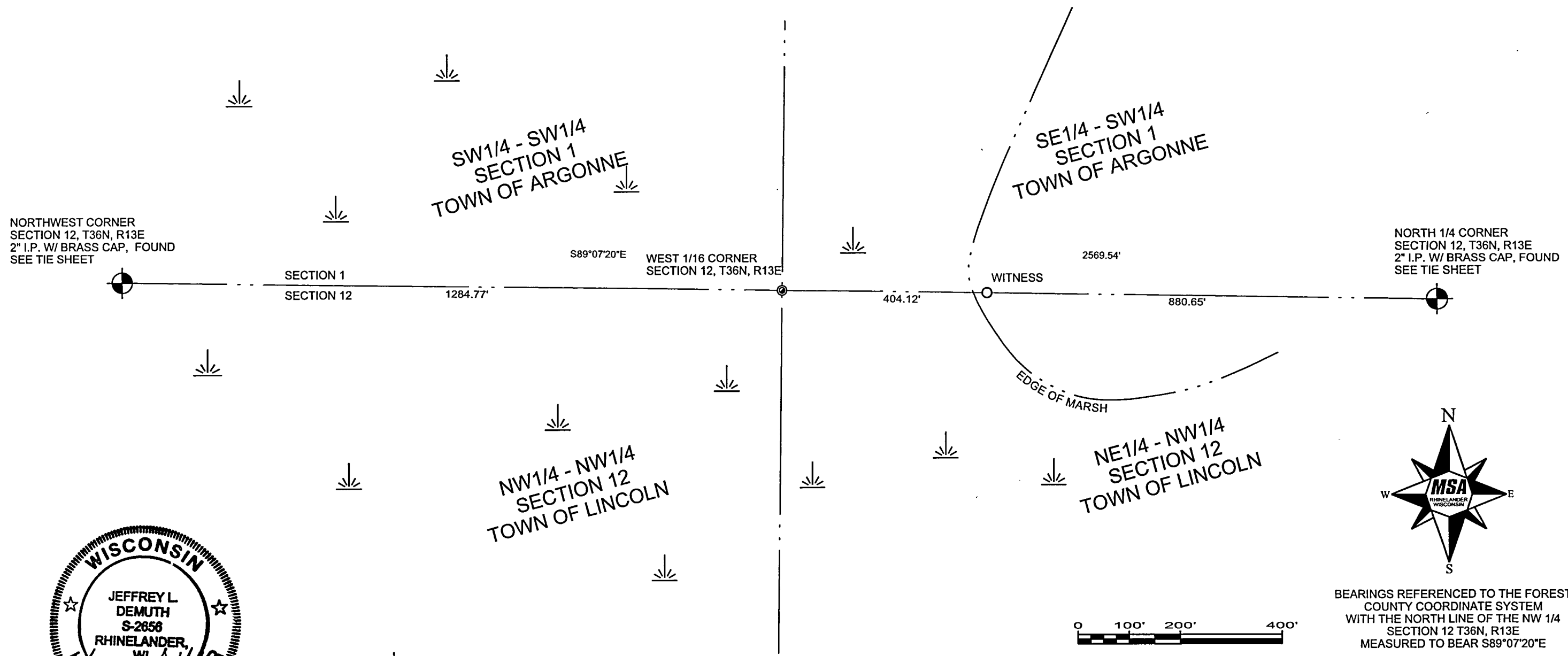

WISCONSIN
JEFFREY L. DEMUTH
S-2858
RHINELANDER, WI
10/29/2010

I, JEFFREY L. DEMUTH, REGISTERED LAND SURVEYOR OF THE STATE OF WISCONSIN, DO HEREBY CERTIFY THIS PLAT. THE MONUMENTS FOUND AND LOCATED AND DIVISIONS SHOWN ARE TRUE AND CORRECT TO THE BEST OF MY KNOWLEDGE AND BELIEF.

- LEGEND**
- FOUND MONUMENT AS NOTED
 - 1" DIA. X 5' LONG IRON PIPE, SET W/ FENCE POST
 - 3/4" DIA. X 18" LONG IRON ROD WEIGHING 1.5LBS/FOOT, SET W/ FENCE POST

FILE NO. Plat of Survey.dgn	SCALE: AS SHOWN	PROJECT NO. 06964005
SHEET NO. 1 of 1	DRAWN BY: CAR	REVISION
	CHECKED BY: JLD	
SURVEYOR: JEFFREY L. DEMUTH MSA PROFESSIONAL SERVICES, INC. 1835 N. STEVENS STREET RHINELANDER, WI 54501 715-362-3244	MSA PROFESSIONAL SERVICES TRANSPORTATION • MUNICIPAL DEVELOPMENT • ENVIRONMENTAL	CLIENT: FOREST COUNTY C/O DAVE ZIOLKOWSKI FOREST COUNTY FORESTRY DEPARTMENT 200 EAST MAIN STREET CRANDON, WI 54520