

PLAT OF SURVEY

PART OF THE SE $\frac{1}{4}$ OF THE SE $\frac{1}{4}$, SECTION 18,
T36N R13E, TOWN OF LINCOLN, FOREST
COUNTY, WISCONSIN

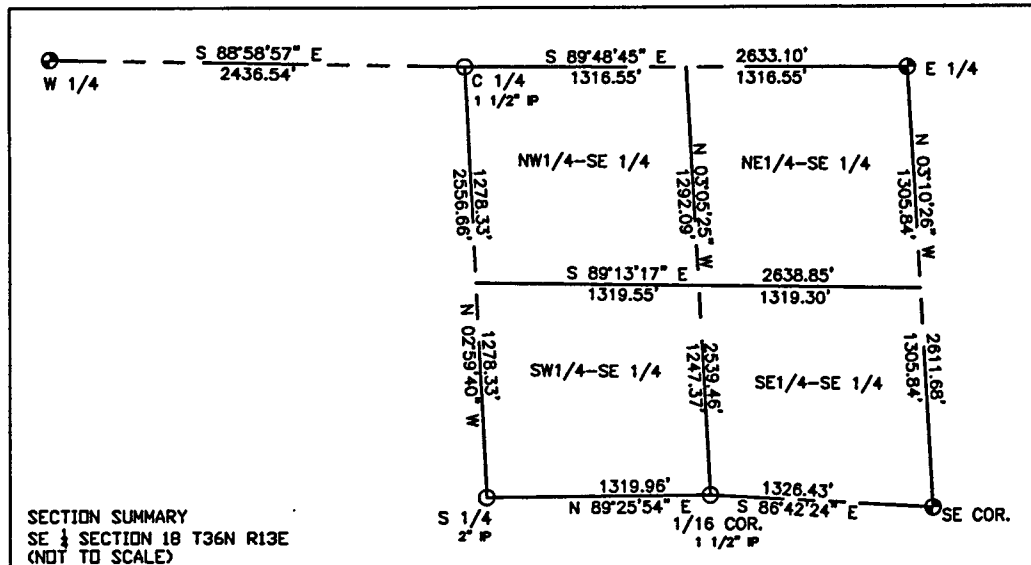

I, Jeffrey T. Brock, Professional Land Surveyor S-2642, hereby certify that by the direction of Michelle Kindschuh I have surveyed and mapped the property hereon and the following legal description:

Part of the SE $\frac{1}{4}$ of the SE $\frac{1}{4}$ of Section 18, Township 36 North Range 13 East, Town of Lincoln, Forest County, Wisconsin more particularly described as follows: Beginning at the SE corner of Section 18 then N86°42'24"W, 183.73' along the South Line of the SE $\frac{1}{4}$ of the SE $\frac{1}{4}$ of Section 18 to the West Right of Way of STH 32; Then continuing N86°42'24"W, 576.98'; Then N3°42'22"W, 1273.25' to the North Line of the SE $\frac{1}{4}$ of the SE $\frac{1}{4}$ of Section 18; Then S89°13'17"E, 254.40' along the North Line of the SE $\frac{1}{4}$ of the SE $\frac{1}{4}$ of Section 18; Then S00°42'22"E, 894.83'; Then S87°31'25"E, 458.40' to the West Right of Way of STH 32; Then continuing S87°31'25"E, 96.72' to the East Line of the SE $\frac{1}{4}$ of the SE $\frac{1}{4}$ of Section 18; Then S3°10'26"E, 392.68' to the SE corner of Section 18 and the Point of Beginning.

Subject to all easements and restrictions of record.

Said parcel contains 499,298 square feet or 11.5 acres including 58,392 square feet or 1.3 acres of highway right of way.

I, further certify that this map is a true and correct representation of said survey, and that this survey is accurate to the best of my knowledge and belief, and also that I have complied with the applicable requirements of Chapter A-E 7 of the Wisconsin Administrative Code in the completion thereof.

Dated this 5th day of August 2019.

Jeffrey T. Brock
Jeffrey T. Brock
P.L.S. S-2642

FOREST CO SURVEYOR
FILE # 361318-20190805
DATE _____ BY _____

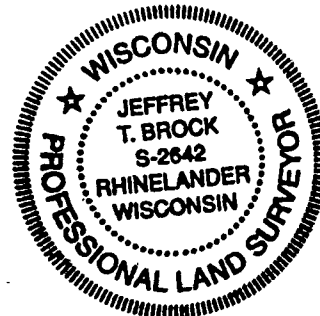

Bearings referenced to the
Forest County Coordinate
System NAD 83 (2011)

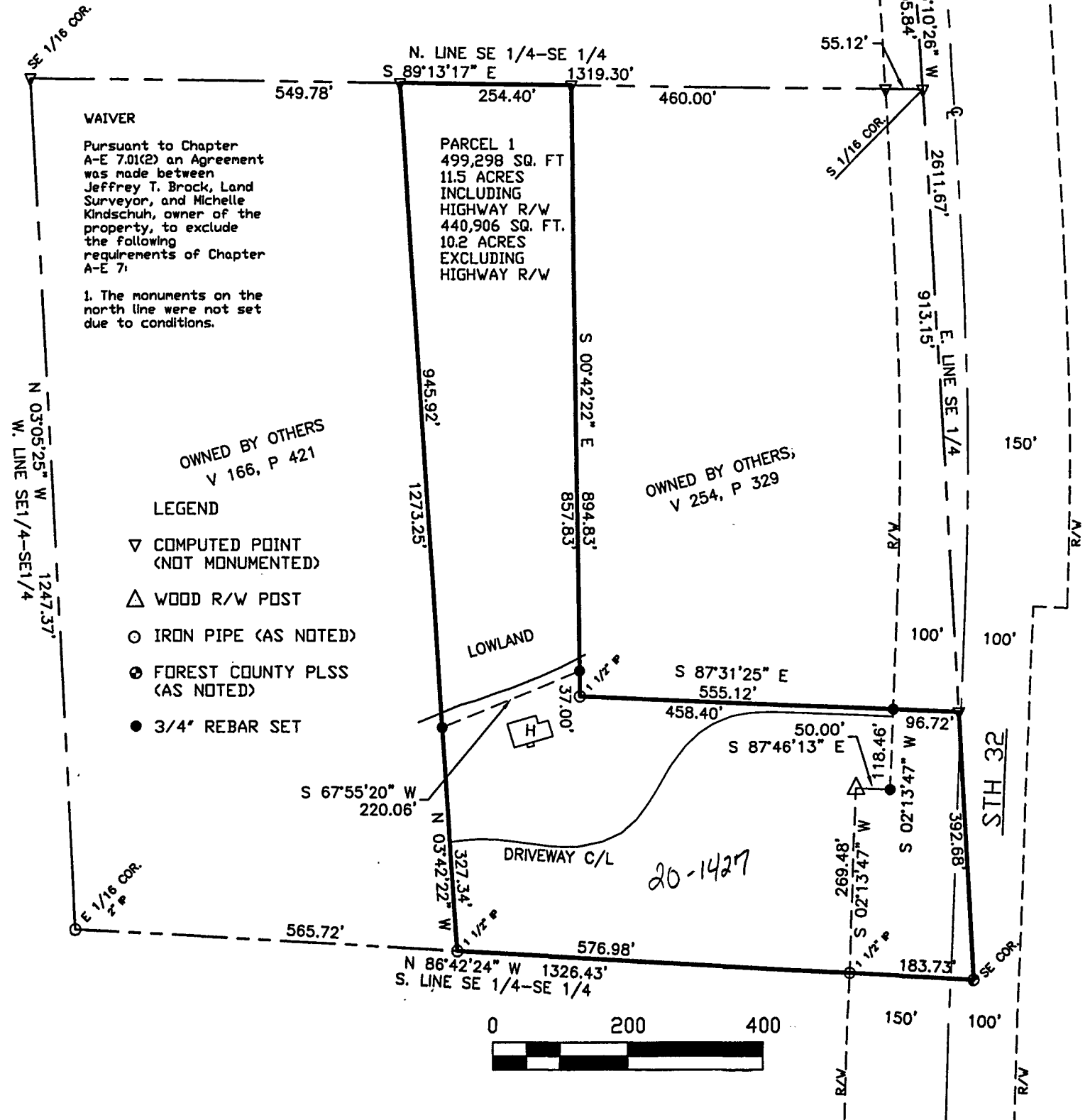

RECEIVED

SEP 06 19

CO. TREASURER